SECOND NEWS SECTION

The Daily Colonist.

(ESTABLISHED 1858)

SECOND NEWS SECTION

NO. 167—SEVENTY-FIRST YEAR — VICTORIA, BRITISH COLUMBIA, SUNDAY, JUNE 23, 1929

FRANK DOLP WINS P. N. W. AMATEUR GOLF TITLE

Historic Net Meet To Start Tomorrow On English Courts

Rene Lacoste Will Not Defend Title at Wimbledon—French Colors Well Represented—Bill Tilden Will Be Watched by Many

By VINCENT RICHARDS
Professional Tennis Champion of the World
(Copyright, 1929, by the North American Newspaper Alliance.)

The most historic of all tennis championships starts Monday at Wimbledon, with France again favored to win the title on which she has held a monopoly since 1924.

RENE LACOSTE

Jean Rene Lacoste, the master, who won the honors last year, will not defend his crown, to the regret of all tennis lovers. But with Henri Cochet, the ball boy of Lyons, and Jean Borotra, the bounding Basque from Biarritz, the tricolor is likely to wave above Wimbledon once more.

These French stars seem to agree among themselves to take turns in winning the English classic. In 1924 it was Borotra who broke through as the first Frenchman to win at Wimbledon. In 1925 Lacoste succeeded him, and the following year Borotra reclaimed his crown.

In 1927 Cochet came through, and last year it was Lacoste's turn again, although Cochet won all the other honors in 1928, including the French and American championships.

COCHET HERO

Cochet was the hero of the hour in Paris. His two victories in the Davis Cup challenge round singles and in the doubles with Borotra, while Lacoste was taking a lifting from Tilden, made him the biggest man in tennis in 1928, ousting Lacoste from the tennis throne.

This year Henri has not yet struck his best stride, and he came a cropper in the French championships at Auteuil, where Borotra surprised everyone by beating him in the semi-finals. However, it takes time to tune up a game as fine as Cochet's, and I look upon him as the most dangerous man in the field at Wimbledon.

The United States will have a strong representation in the championship, which was last won by an American in 1923, when little Bill Johnston came through after beating me in an early round.

The United States will have in the lists big Bill Tilden, Frank Hunter, George Lott, Johnny Hennessy, Johnny Van Ryn, Wilmer Allison and Junior Coen, in the men's singles.

I look upon Tilden as our best yet, for since the French championship he has been playing much better tennis, taking Hunter over twice and smearing the Dutch and English players in the Dutch and London championships.

Bill must always be regarded as a possible winner in any tournament, regardless of who is competing. With Lacoste out of the picture Tilden's chances will be improved. But he will have to get by both Cochet and Borotra if he is to win, as he was drawn in the same half with Cochet, while Borotra is in the other division.

Until last year Tilden never had any trouble with Cochet, beating him regularly, but I doubt whether he can reverse the result of their meeting in the challenge round of 1928. Borotra, too, will be a tough man to get by, for the Basque is playing the tennis of his life, although it seemed that he had definitely passed his peak a year ago.

TILDEN U.S. HOPE

I give Cochet the edge over Tilden, but I believe that if Big Bill gets into the final with Borotra I would bet on Tilden to win and return the title to the United States.

If George Lott had left for England a little earlier, I think he would have to receive serious consideration, too. George is capable of reaching great heights at times, but he has to have lots of practice to do it. And I doubt whether he will be in good enough shape by next week to do justice to himself.

Hennessey, Van Ryn and Allison are all likely to give very creditable accounts of themselves, and it will be interesting to see how Junior Coen makes out after his months of practice in Europe.

Expected to Give Wright Strenuous Race

JACK Guest, the Argonaut Club sculler, who competed in the Diamond Sculls at Royal Henley last year and was beaten in the semi-final by his clubmate, Joe Wright, Jr., has been in England for some months and has been training daily over the Henley course in company with Lee and other English sculls. Guest is entered for the Diamonds this year again and is counted upon as being one of Wright's strongest opponents. The Toronto boy has probably become acclimatized by this time and should show to more better advantage than last year. Naturally there is the greatest interest in Toronto in the outcome of this year's race with two local scullers competing.

Victoria City Handed Lacing Up-Island, 5-1

NANAIMO, June 22.—Upland football team defeated city entered the Island finals to be played against Victoria West, when they defeated the Victoria City team here by 5 goals to 1. Kulai scored four goals and Stoke one for Up-Island, while Edmondi, playing back for the locals, mistaked Victoria's only goal into his own net.

CLOSE MATCHES AGAIN FEATURE HANDICAP MEET

Fine Weather Again Prevails, and Many Matches Are Run Off in Willows Tennis

MONDAY'S DRAW IS ANNOUNCED

Several close matches featured yesterday's play in the handicap tourney at the Victoria Willows Club. Ideal weather again favored the players and the various entries are rapidly narrowing down.

In the men's handicap singles H. S. Pitt was given a hard battle by E. S. Brown before winning, 6-3, 7-5, 6-2. Another fine match was seen in the men's open singles when J. F. Phillips took H. A. Limay into camp in a three-set duel, 7-5, 3-6, 6-3. Results follow:

MEN'S SINGLES HANDICAP

T. C. Holms defeated H. W. J. Paterson by default.

H. S. Pitt, minus 15, defeated E. S. Brown, minus 15, 6-3, 7-5, 6-2.

T. C. Holms, plus 15, defeated O. N. Worsley, plus 15, 5-4, 5-4.

W. E. Corfield, minus 40, defeated H. S. Pitt, minus 15, 6-4, 6-2.

LADIES' OPEN SINGLES

Miss Hope Leeming defeated Miss Doreen Swayne, 6-1, 6-0.

MEN'S OPEN SINGLES

Bob Schwengers defeated C. H. Rayment, 6-3, 6-3.

J. F. Phillips defeated H. A. Limay, 7-5, 3-6, 6-3.

D. M. Gordon defeated Bob Schwengers, 8-1, 6-1.

E. E. McCallum defeated D. H. Bird, 6-1, 3-6, 6-2.

LADIES' HANDICAP SINGLES

Miss Burrell and Miss Blankenbach, plus 30, defeated Miss Anthony and Miss McLeod, plus 15,3, 6-0, 6-3.

Miss Miller and Miss M. Campbell, minus 40, defeated Mrs. Oliver and Mrs. Low, plus ½, 15, 6-4, 6-2.

MIXED DOUBLES HANDICAP

Miss Oates and Diespecker, plus 15,3, defeated Miss King and Ware, plus 15, 6-4, 6-2.

Mrs. Merriton and Merriton, plus ½, 15, defeated Miss McLeod and H. C. Hills, plus 15,3, 6-4, 6-0.

TOMORROW'S DRAW

3 p.m.—Mrs. Ismay and Mrs. List vs. Miss Gibson and Miss Lang; Mrs. MacDonald vs. Miss Mary McFarlane (New Zealand); Miss Mary Campbell vs. Miss Marjorie McFarlane (New Zealand).

4 p.m.—Berryill and Mitchell vs. Agar and Merriton; Miss McLeod vs. Miss Swayne.

5 p.m.—Worsley and Reade vs. Mackenzie and Barkiler.

6 30 p.m.—Hocking vs. Ismay; Bowden vs. Hills; Miss French vs. Miss Miller; Whitney-Griffiths and Diespecker vs. Woods and Desbarats; Mrs Lenning and Walton vs. Mr and Mrs Dennison; Mrs. Ford and Ford vs. Miss Anthony and Mitchell.

8 p.m.—Phillips vs. Corfield; Miss Campbell and Pitt vs. Miss Joan List and Phillips (third and final set).

Indian Runner Has Muscle Trouble in Race Against Horse

PROOS, Tex., June 22.—Chinooni, Zuni Indian runner failed in his attempt to run a horse in an endurance race here today, but Joe Zuni was saved when a strained muscle forced him to drop out of the race.

Chinooni, running against a specially trained thoroughbred, General, set the pace during the race, his opponent in a race of 100 miles and at the end of the first hour had covered ten miles to nine for the Indian. The Indian maintained his pace for almost another ten miles, but was forced to drop out on the nineteenth lap of the mile race with a strained muscle.

TILDEN AND HUNTER CAPTURE DOUBLES AT LONDON TOURNEY

LONDON, June 22.—Big Bill Tilden and Francis T. Hunter, veterans of the American Davis Cup squad defeated John Van Ryn and Wilmer Allison, their young teammates, in the final doubles match for the London Men's championship today. The scores were 5-1, 6-2, 7-5.

Overwhelms Malcolm McNaughton in Final By 11 and 10 Margin

Former Western Champion Shows Rare Form in Defeating Townsman—Mrs. Hutchings Relieves Mrs. Sweeny of Championship, 4-2

SEATTLE, June 22.—A debonair, young Canadian, who rose to the heights of his short career to defeat a highly veteran in successive days, could not stand the grueling pace, and fell today before champion, in the quarter finals on the links, and eliminated the veteran, Chandler Egan, of Medford, Oregon, in the semi-final yesterday.

SUFFERS STAGE FRIGHT

Apparently suffering from stage fright before the largest gallerie to ever witness a golf match in Seattle the youngster slowly slipped out of the picture under the marvelous, machine-like striking of the "slow but sure" Dolp. Approximately 2,500 persons stormed the Inglewood Course to watch the men and women finalists.

Dolp won half of the twenty-six holes played, while McNaughton could only take six of the new champion played the first eighteen holes in even par of 73, and stroked the eight holes played in the afternoon under perfect figures. McNaughton was seven over par on the morning flight, and was four over the last eight holes played two for shots which traveled less than fifty yards and found numerous traps. Dolp drove into the rough on several occasions but made beautiful recoveries on all of them.

FRANK DOLP

of Portland, who won the Pacific Northwest Amateur golf championship yesterday at Seattle, when he defeated his teammate, Malcolm McNaughton, 10 and 11, in the thirty-six-hole final. Dolp is the first Portland golfer to win the title in four years and was runner-up to Sandy Wilkins in the P.N.W tourney here.

the brilliant stroking of a young, but experienced, golf master in the finals of the Pacific Northwest Golf Association tournament.

Frank Dolp, former Western Amateur champion, won the P.N.W.G.A. trophy he has tried five times to capture, by defeating Malcolm McNaughton, nineteen-year-old youth, by the most decisive margin in the history of the association. Dolp outdrove, outgliched and outputted the boy on nearly every hole to win the 1929 title by the one-sided score of 11 and 10. Sidney Ross from Portland.

A new champion was crowned in the women's tournament when Mrs. Vera Hutchins defeated Mrs. B. C. Sweeny in a close, hard-fought match, 4 and 3. Both women are from Vancouver, B.C. Mrs. Sweeny, defending champion, was one up on her opponent at the end of the eighteen-hole morning round, but failed in the afternoon flights to lose her title to her clubmate.

In the two biggest upsets of the tournament, McNaughton disposed of Dr. O. P. Willing, Portland, 1928 champion, in the quarter finals on the golf course, and eliminated the veteran, Chandler Egan, of Medford, Oregon, in the semi-final yesterday.

SUFFERS STAGE FRIGHT

Apparently suffering from stage fright before the largest gallerie to ever witness a golf match in Seattle the youngster slowly slipped out of the picture under the marvelous, machine-like striking of the "slow but sure" Dolp. Approximately 2,500 persons stormed the Inglewood Course to watch the men and women finalists.

Dolp won half of the twenty-six holes played, while McNaughton could only take six of the new champion played the first eighteen holes in even par of 73, and stroked the eight holes played in the afternoon under perfect figures. McNaughton was seven over par on the morning flight, and was four over the last eight holes played two for shots which traveled less than fifty yards and found numerous traps. Dolp drove into the rough on several occasions but made beautiful recoveries on all of them.

PYLE SUED BY RAILROAD FOR CONVEYANCE

Suit of $3,121 Filed in San Francisco Court Against Promoter and "Red" Grange

RUNNERS STILL TO DRAW CHEQUES

LOS ANGELES, June 21.—A complaint naming C. C. Pyle, professional promoter, and Harold "Red" Grange, gridiron star, faced the day in the form of a suit for $3,121 filed in Superior Court by the Southern Pacific Railroad Company.

The railroad stated in the complaint that the money was due from an original bill for a special transportation of two professional lacrosse teams during the 1926 season, the rest had been paid.

Pyle has been involved in a series of financial upheavals since his arrival here last week. His transcontinental Indian Derby had failed to outrun a number of complaints, some of which had followed most of the way across the continent.

LOST ONE SUIT

Since his arrival Pyle has lost a $500 judgment in Municipal Court on a last year's circumvention bill, and has been questioned by the City Prosecutor regarding charges of three runners that he failed to return personal funds to them. He has had claims filed against him with the State Labor Bureau by members of his transcontinental race, some of whom claim that the personal funds was dropped on his promise to return the money approximately $300, to the runners.

The promoter has been kept busy denying reports that he would be unable to pay all of the $60,000 in prize money offered the winners of the cross-country foot race, following its completion Sunday night. While the money has not yet been paid, Pyle assured the runners that their share would be forthcoming shortly.

Entries Begin To Come In for Bowling Tourney

The committee in charge of the second annual lawn bowling week from August 6 to 10 reports that interest in the project is keen. Returns in the ladies' sections are being received already. There are several hundred lawn bowling clubs in Canada and United States and these officials have all been notified of this event.

The prize list for an attraction of this magnitude promises to be somewhat ambitious to reflect the standing of the city as the lawn bowling clubs are giving generous. There is no doubt that the visitors will be pleased.

All the prizes, amounting to several hundred dollars, will be purchased locally and citizens are being invited to contribute to the fund.

Clarence Mitchell is the only southpaw in the major leagues permitted to throw a spitball. He is now playing with the St. Louis Cardinals.

Wins P.N.W. Women's Golf Championship

MRS. VERA HUTCHINGS

of Vancouver, who yesterday defeated Mrs. B. C. Sweeny, also of Vancouver, 4 up 3 to win the final of the P.N.W. women's golf championship at Seattle. Mrs. Hutchings recently won the British Columbia women's title at Oak Bay, while Mrs. Hotchings was a semi-finalist in the same tourney.

CLUBMEN TO MEET SONS OF CANADA

Ball Teams Will Hook Up In Important Game Tomorrow Night—Cann and Kerr Expected to Pitch

HOW THEY STAND

	W.	L.	Pct
Tillicums	4	2	.667
Bidwell	3	3	.500
Eagles	3	3	.500
Sons of Canada	3	3	.500
Jokers	2	4	.333

Tillicums, present leaders of the Senior Amateur Baseball League and Sons of Canada will provide the attraction for the fall fans at the Royal Athletic Park tomorrow night, when they clash at 8 15 o'clock. The game marks the start of the second section of the schedule and brings the teams together for the second time in their last meeting the slubmen won by the score on a decisive lopsided game. The Canadians will be out to reverse the score in order to insure keeping in the race for the league bunting.

Lloyd Cann will go to the hillock optimal, his former teammates, while Johnny Kerr is expected to go to the club for the Sons of Canada.

Rose of Sharon Wins

CHICAGO, June 22—Rose of Sharon, flying the colors of D. J. Stewart, today won the $15,000 Illinois Oaks over the mile and one-eighth route, at Washington Park. R. S. Clark's Current was second and the Audley Farm's Fruitlandie third.

Hagen Figures Smith Will Be Well Up in the U.S. Open Tournament

British Open Champion Thinks Youngster Will Stand Up Well—Titleholder Not Worrying About Length of Course

By WALTER HAGEN
British Open Golf Champion

With eleven exhibition matches played in the last twelve days, Horton Smith and I feel that we have had just sufficient golf to keep us on edge and will go to New York Monday morning for three days' practice over the Winged Foot course at Mamaroneck, where next week the open championship will be contested.

Horton and myself played Winged Foot one day last week when we had an off day and played the course. Asked if he thought he would win the championship, he said:

"No, the course is too difficult."

I have an idea that the course is too difficult for Horton, and that when the big test starts he will be right there among the leaders in golf, winners hav'l the habit of winning, and there is no doubt that Horton has been the most consistent winner in the last few months. He is playing well, hitting a very long tee shot and doing everything about right.

MUST HAVE BREAK

There is always a certain amount of luck in winning a golf championship. Of course, a man has to play well to win—very well; but he also must get the breaks. For there are many good golfers contesting that it is practically impossible for one man to get so far out in front to enable him to continue the situation without the help of the breaks. No one golfer is that good.

My own game is working to my satisfaction. I have been doing some low scores in exhibitions and have had a good putting touch.

They tell me that Winged Foot is "too long" for me. I think that many people misjudge my driving. I seldom hit as hard as I am able, for I believe in saving myself all I can. There are very many golf holes where it is not necessary to wallop the ball for all the distance there is in it. When I really need a long ball I usually am able to get as far as I require and notice that I am up alongside the others.

Of course, some of the boys are longer off the tee than I am even but when I hit one of my best ones, but these players came from the younger brigade. I do not expect to be able to hit quite so far now as I did a few years ago, and I prefer that my tee shot will decrease in length as I add my years.

LENGTH NOT FACTOR

However, I am not worrying about the length of my tee shots because I am wondering just what the greens are like and what the holes out in the way of getting in two, or in getting placed with the second shot so there is some chance of getting the third shot near enough to go down in one putt.

I am a great believer in playing a safe second shot to get to get to some spot from which I have a very good chance of getting my third up close enough for one putt. I often prefer this method to taking a chance with a long second. If the trouble shots are in the cards they sizes may develop.

I have met with some success in getting up and in the hole, and if the Winged Foot course seems to me to call for this type of play I will pass the glory of knocking full tee shots and long irons up to the hole to some of the other contestants.

On the other hand, if there is no rain before the match I understand the course will be baked and the ball will run so far from the tee shot that there will not be such long and tiring second shots to play.

Horton and I have just read a dispatch which states that Bobby Jones has played a sixty-nine at Winged Foot, from which I gather that he is very much on his game and ready to make it tough for all of us. As far as Bobby's concerned, I think that all the professionals are now convinced like the big oval rover who played on a municipal links team in a Pennsylvania city, and one Saturday afternoon made a journey to another city for a team match.

The big miner walked into the clubhouse of the neighboring city and said:

"Bring on the number one guy

Will Play in Oregon Net Championships

MISS MARJORIE LEEMING

Former Canadian and British Columbia singles champion, who will make a bid for the Oregon tennis championship next month in addition to Miss Leeming, seven other Victorians are expected to take part, including Miss Mona Mulloy, Ted Rushby and Sandy Sandy.

BOXERS READY FOR BIG BOUT

Uzcudun and Schmeling in Fine Shape for Milk Fund Benefit Next Thursday Night

SPANIARD FAVORED TO BEAT GERMAN

NEW YORK, June 22—The hard work of training a new experience for both parties, all but ended today for Paulino Uzcudun, the signal Basque, and Max Schmeling, young German punster, who will battle fifteen rounds next Thursday in the heavyweight feature of the Milk Fund Charity card at the Yankee Stadium.

The Spaniard, training at Hoosic Falls, N.Y., was reported in splendid shape after a month of daily drills. Schmeling, working away in the lowlands of New Jersey, at Lakewood, is so close to fighting trim that little more training is necessary.

Uzcudun will stage his final workout Monday. Although betting odds favor the husky, punch-absorbing Spaniard slightly at 8 to 5, critics are quite almost evenly forecasting the winner.

Longshot Returns $138 in Winning Latonia Feature

LATONIA, Ky., June 22.—Buddy Dubois, 100 to 1 shot in the Dubois, won the forty-seventh renewal of the Latonia Derby here today over a mile and a half course, in 2 30 3-5 minutes, equalling the record for a 43 straight ticket. Clyde Van Dusen was second and Ben Mayhew third.

BURNSIDE WINS FROM VICTORIA LAWN BOWLERS

Burnside lawn bowlers challged up a much cherished victory yesterday when they defeated Victoria Lawn Bowling Club representatives 44-34 in a Greater Victoria Lawn Bowling League First Division fixture at Beacon Hill.

CAPT. ROBINSON LEADS MARKSMEN

Falls One Short of Possible on 800 and 600-Yard Ranges—S. W. Waines Second

Compiling the splendid score of 98 out of a possible 100, Captain H. L. Robinson, Fifth Regiment, C.O.A. led the marksmen at the weekly shoot of the Victoria and District Rifle Association at Heal ridge ranges yesterday. Sergeant-Major Sammy Waines was second with a total of 68. Captain O. Holland, 14th Canadian Scottish, was next in order with 83. Other scores follow:

	600	500	TT
Cpl. Redgrave	87	66	53
Capt. Tooley	88	83	49
Sgt. Hoover	87	67	48
Major Walker	88	85	46
Sgt. Maj. Stone	87	66	46
Cpl. Jeffs	87	65	45
P.O. Taylor	87	65	45
Capt. Richardson	87	65	45
Capt. Baker	87	66	37
Sgt. Maj. Ross	87	65	37
Sgt. Cooper	87	65	37
Sgt. Major Raffell	87	65	37

Pennant Progress

AMERICAN LEAGUE

	W.	L.	Pct.
Philadelphia	42	18	.700
New York	35	23	.603
St. Louis	35	25	.583
Detroit	34	26	.540
Cleveland	27	29	.482
Washington	25	33	.431
Chicago	22	39	.361
Boston	19	41	.317

NATIONAL LEAGUE

	W.	L.	Pct.
Pittsburgh	36	21	.632
Chicago	34	22	.607
St. Louis	36	25	.590
New York	34	26	.567
Brooklyn	34	34	.414
Philadelphia	29	35	.453
Boston	23	34	.404
Cincinnati	20	37	.351

PACIFIC COAST LEAGUE

	W.	L.	Pct.
Mission	56	35	.615
San Francisco	52	35	.598
Oakland	50	38	.568
Hollywood	43	41	.512
Los Angeles	43	44	.494
Sacramento	40	50	.444
Seattle	31	51	.378
Portland	29	56	.340

GOLF AS CHAMPIONS PLAY IT

What suggestion can you make that would help to guide accuracy in putting?

Answered by
JOHNNY FARRELL

There are three suggestions that I would make for the golfer who would improve his putting.

1. Stand close to the ball, with seventy-five per cent of your weight on your left foot. Most people stand too far from the ball putting thereby losing control.

2. Do not grip the club too tightly. It stiffens your muscles and prevents relaxation.

3. Practice swinging the putter slowly and smoothly. Do not jab at the ball as though you were in a hurry to get the stroke over with.

Hotels Have a Special Steak for Players

ROYALS GIVE TOURING WELSHMEN HARD BATTLE

Dominion Champions Lose Strenuous Game To Visitors, 2 to 1

Touring Soccer Team Tested to Limit in Match at Vancouver Before 6,000 Spectators—Bradbury Scores Coasters' Counter

VANCOUVER, June 22.—Forced to take the field with seven of their regular players absent through injury, New Westminster Royals, Dominion soccer champions, were defeated today by the touring Welsh team, 2-1, but it took all the venom they knew to maintain their sequence of victories.

Wales scored first after thirty minutes of play through Warren. Len Davies put the visitors two up after twenty-five minutes in the second half by flashing the ball into the net when Lindsay, in the Royals' goal, got too far under Warren's high centre and hit it against the bar.

Bradbury scored for Westminster with a brilliant overhead shot.

It was one of the most pulsating games seen in Vancouver in years, and kept a crowd of 6,000 thrilled to the last whistle.

The Welsh team left tonight for Edmonton, where they will play Monday night.

THE OPENING GOAL

After thirty minutes' play Jennings swung the ball across from the left and Warren dashed up and headed it past Lindsay for the opening goal. Royals retaliated strongly and Bradbury met a perfect centre from McDougall and propelled the ball towards the net at great speed, but Gray brought off a great save. In the next minute Turner centred and Bradbury headed into the net, but was obviously yards offside and the score was disallowed.

Keeping up the attack, Bradbury drove in a terrific shot which Gray parried but could not hold, but when the ball rebounded to the centre he banged his second shot against the goalie's body. Bird beat Lumberg and landed the ball on the top of the net, and for a time the Royals exerted great pressure and Turner flashed two drives past the upright.

Bradbury had a wonderful chance when Kerr put hint fight through the Welsh defence, but Gray anticipated the centre a more finely and dived full length to bring off a brilliant save. At half-time Wales led 1-0.

TROUBLE SMOOTHED OVER

Wales attacked on resuming, and first Neal and then Davies shot past the goal. Trotter kicked Jennings accidentally, it seemed, and when the visitor retaliated with a swinging kick things looked troublesome but Referee Craig calmed matters. Jennings' leg was badly ripped open by Trotter's boot. No one was sent off. Cook forced Lindsay to give a corner, and Milburn gave away another flag kick, but both were rushed clear.

Bradbury tried a snap shot at the other end, but the ball sped wide, and Bird fired high over the bar with a grand chance. Gray pulled off a wonderful save while lying full length on the ground and Keenor was penalized for bowling Russell over heavily after the centre-half had beaten three men. Bradbury next rounded Moses Russell and filled Gray's arms from the sideline. But when twenty-five minutes of the second half had gone the tourists were further ahead through an unfortunate mistake of judgment by Lindsay. Warren put in a high centre and the goalie got too far under it and thee hit it against the bar. As it fell Len Davies flashed into the net in a trice.

ROYALS SCORE

A few minutes later Bradbury put in a brilliant overhead shot which beat Gray all the way and went into the left-hand corner of the net.

The teams:

Westminster Royals — Lindsay; Watson, Milburn; Trotter, Russell, Hogg; Bird, McDougall, Bradbury, Turner and Kerr.

Wales—Gray; Russell, Lumberg; Benson, Keenor, Jennings; Warren, Neal, Davies, Jones and Cook.

Referee, Joe Craig; linesmen, Messrs. Webster and Evans.

FIVE C'S WIN FROM COWICHAN

Secure Two-Wicket Victory in League Game Yesterday—Wanderers Defeat Victoria by Six Runs

LOW SCORING IS RECORDED

In the one league game played yesterday between Five C's and Cowichan, the former won by two wickets. Cowichan being all out for 102. H. W. Salmon was top scorer for the visitors. Eden Quainton (34) and F. C. Payne (32, not out) were the principal scorers for the Five C's. Pendray took five wickets for 23, and on the other side Bales captured six wickets for 31 runs.

In a friendly game between the Wanderers and Victoria at Work Point Barracks, the Wanderers won by 6 runs. Fielding was good on both sides, good catches being taken by Dunn (3), Randall and Willcox. Randall batted well for Victoria, and good displays were given by Bossom and Harper for Wanderers.

The scores were:

Cowichan

Crosland, b Pendray	3
Green, b Eric Quainton	1
Leggatt, e Halbert, b Attwell	12
Bales, b Pendray	14
Collison, b Eric Quainton, b Pendray	10
Williams-Freeman, st. Edwards, b Attwell	3
Salmon, c Gult, b Pendray	23
Green, b Pendray	3
Parker, b Eric Quainton	14
Carr-Hilton, e and b P. C. Payne	7
Willmann, not out	6
Extras	5
Total	102

Five C's

Butterworth, b Bales	13
Billar, c Crosland, b Colliston	2
Gult, b Bales	1
Edwards, b Bales	9
Pendray, b Bales	1
Eric Quainton, c Wilkinson, b Colliston	3
Eden Quainton, c Colliston, b Carr-Hilton	34
Attwell, c Salmon, b Bales	1
T. Halbert, lbw, b Bales	1
J. Payne, not out	2
P. C. Payne, not out	32
Extras	4
Total, for 9 wickets	106

Bowling Analysis

Cowichan—	O.	M.	R.	W.
Eric Quainton	12	2	27	2
Pendray	17	3	23	5
Attwell	8	2	29	2

Five C's—	O.	W.	R.
Bales	12	6	31
Colliston	10	2	36
Wilkinson	3	0	12
Parker	2	0	7
Williams-Freeman	1	0	7
Carr-Hilton	1	1	7

Wanderers

Lethaby, run out	6
Collett, b Profit	5
Decrux, c Profit, b Gillespie	5
Bossom, c Simmonds, b Gillespie	13
Geddes, b Profit	1
Walsom, b Gillespie	3
Davies, b Profit	1
Dunn, b Gillespie	3
Harper, st. wkt. b Wilkinson	14
Gianni, st. Robbins, b Wilkinson	5
Bishop, not out	0
Willcox, c Randall, b Wilkinson	6
Extras	8
Total	63

Victoria

Meredith, c Harper, b Bossom	0
Wilkinson, c Willcox, b Dunn	4
Robbins, c Dunn, b Bossom	1
J. Profit, b Decrux	3
Allan, b Bossom	1
L. E. Profit, b Bossom	6
Byrne, b Garcua	0
Wilkinson, c Dunn, b Garcua	0
Carmichael, c Willcox, b Davies	6
Randall, b Geddes	13
Simmonds, not out	1
Extras	10
Total	57

Bowling Analysis

Wanderers—	O.	M.	R.
Wilkinson	8	3	10
Profit	10	3	26
Gillespie	3	4	12
Meredith	4		9

Victoria—	O.	M.	R.
Bossom	7	2	20
Garcua	6	3	30
Geddes	2	1	3
Davies	2	1	1

BOLINDER WINS YACHT CONTEST

JUNEAU, June 22.—The Bolinder of Seattle, owned by Richard Prentiss, was the capital to capital (Olympia to Juneau) yacht race in competition with nine other boats, Judge Joseph Patten, of Seattle, decided tonight after checking the logs of the contestants.

The distance was approximately 1,000 miles. The Mary-Mar-Ann, of Seattle, owned by Frank Seidelhuber was second, and the Maidie, also of Seattle, piloted by Jack Powers, was third. The Bolinder was first in the 25 to 41-foot division, the Kovna, of Olympia, second and the Kloah, of Shelton, third.

In the 41 to 65-foot division, the Mary-Mar-Ann was first, the Maidie second and the Blonde, of Portland, third. Mary-Mar-Ann was accredited with the best performance, while the Rittiwake of Olympia, took the honors for navigation and the Bolinder was given the nonstop award, travelling 743 miles without halting. The boats started June 15 from Olympia according to their handicaps, and arrived in Juneau yesterday.

Make Your Boy the Envy of His Fellows With

A C. C. M. "Perfect" Bike

Give him the machine that will keep him happy and out in the healthy open air.
The very size and type of bicycle that will suit him is now in our store.

Easy Terms—$5 Per Month
$38.50 and Up

PEDEN BROS.
1210-12 Douglas St. Phone 817

HOLIDAYS

A camping trip this year will be enjoyable if you are well equipped in every way. Visit us before you go.

A CAMPING TRIP.

F. JEUNE & BRO., LTD.
570 Johnson St. Phone 795

MEN—
WEAR ARROW CLOTHES
There Good
TEN WEEKLY PAYMENT PLAN
PRICE SMITH
64 YATES STREET
NO EXTRA CHARGE AND NO INTEREST
PAY AS YOU'RE PAID

BELIEVE IT OR NOT - - - - - - *By Ripley*

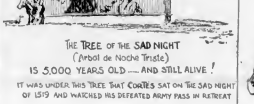

DUNCAN BLOWS IN THIRD AND CAPS WIN 13-3

Bad Inning Gives Locals Nine Runs — Baldwin Exits Following Double by Forbes With Sacks Full

DIROM CLOUTS HOMER IN SIXTH

Playing good ball behind the steady twirling of Jimmy Ganzerfield, their second string cracker, Victoria Capitals trounced Duncan 13-3 in a Vancouver Island League fixture at the Royal Athletic Park last night.

It was the third inning that spell disaster for Duncan and victory for the Capitals, as, with the aid of errors and the odd base on balls, they checked in nine runs. It reminded one of that song, "The Parade of the Wooden Soldiers," so less than thirteen Capitals paraded to the plate.

Baldwin, who started for the visitors, was yanked in this session after "Norm" Forbes sent one of his slow curves to deep left field with the cushions loaded and drove in three runs. Previous to this clean-up act on the part of Forbes, only three singles had been secured off Baldwin's offerings in this inning, yet six runs had been checked in. This speaks for itself as to the kind of support Baldwin was given. Robinson replaced Baldwin and held the Cups to three hits, which netted them two runs.

Duncan looked their best in the second inning when they bunched three singles, and this, added to an error by Morgan, Capitals catcher, gave them two runs. Their other counter came in the sixth when Dirom lifted the ball out of the lot.

Danzerfield held Duncan to seven hits and breezed for The Capitals collected eight hits from the offerings of two opposing twirlers. Baldwin was nicked for five hits, breezed four hit two and walked five. Robinson breezed four.

Time, 1:41 2-5. Also ran—Sir Harry Montanto, Chicago, Eno.

Seventh race—Mile and one-eighth. Jer Adkins (Vedius) 120 00 118 00 2 00
Ben Ali (Ambrose) 2 00 2 00
Jack on (Kim Gibson) 3 00

Time, 1:55 1-5. Also ran, Princess Roch (Cooperstown), Winfield, Index, Al Garish.

First race—Five furlongs.

Bellerophon 104
Bonaventure 104
Harry Sweet 104
Hands 8 104
Jack Horsch Rose 104
Sandwinner 104
Mary Elaine 104
Mister Cute 104
Tilly Oak 104
Ben Healthy 104
Dumaria 113
Pick Mary 113
Tariff 113
Mel 113
Mad Maloney 113
Pikes Peak 113
Rose Lassie 113
Son of Velos 113

Second race—Five and a half furlongs.

Pale Tide 108
Mabel 108
Minor Chief 108
Rose Offell 108
Peas Alone 108
Pinto 108
Prince Albalino 108
Hearts a Dance 108
Sidney Grant 108

Third race—Six furlongs.

Capt. J. R. Cunningham 112
Ed Erickson 112
Mary 112
Dynamite Preferred 112
Golders Brown 112
Ruth 112
Bob at Zero 112
Senator Beth 112
Jerry Sneed 112
Southamatic Edward 112
Mine 112

Fourth race—Five and one-half furlongs.

Cockade 114
Jack Hall K. 114
Sir Jim 110
True Bear 110
Alpha Star 110
Jean 99
Carrol 101
Mamie 101
Kamaiki Lad 101
Yashi Bin 101

Fifth race—One mile.

Blushing Maiden 108
Sunstreamed 108
Arizona Beth 108
Ancestor 108
Wacker Drive 108
Sueno 8 108

Sixth race—Mile and one-sixth.

Cecilia Grace 107
Ruth Blunt 107
Tyre Gold 98
Pat Peral 98
Know Me Gunner 98
Chester Hall 98
Ed Lyons 107
Marylace 98
Light Air 98
Sir Cloud 98
Fearless Gibbs 98

Seventh race—Mile and one-eighth.

Bumper Bar 109
Ralph 109
Ralph Harrison 109
Dunon Santa 109
Tom Bryan 109
Solo 109
Gamble II 109
Surgeon 109
Cat Calhoun 89
Duck II 109

Weather, clear. Track, fast.

RACING

CHICAGO, June 22.—Washington Park race results today, etc.:

First race—Five furlongs.

Tiger Ann (Ambrose) 10 00 10 00 12 00
Tinsmith of Paris (Gill) 8 00 6 00
Mah Poot II (Agnew) 4 00
Time, 1:00 3-5. Also ran—Aunt Gussie, Bar, Lila Skirmell, Friar Bob, Green Goal.

Second race—Six furlongs.

Ethel Ann (Ambrose) 12 00 12 00 12 00
Sir Beejo (Sullivan) 3 00 3 00
Gracious Gift (Neal) 4 00
Time, 1:12. Also ran—Linda, Grand Prince, Plat Iron, Golden Veil.

Third race—Mile and seventy yards.

Pal Meeting (Stalker) 14 00 12 00 12 00
Ruth Ann (Neal) 4 00 3 00
Sergeant (Jones) 3 00
Time, 1:42 4-5. Also ran—David S. Gadkoor.

Fourth race—One mile.

Seven Stripes (Jones) 18 00 8 00 22 00
Grandsonne (Allen) 8 00 8 00
Ed Lee II (Sansone) 6 00
(Hobson)
Time, 1:38 4-5. Also ran—Judge Hay, Portuna's Parade, Golden Trail, Sandy Pin, Jack Hanniker, Scrubbed Pair Tess, Ruth Ann.

Fifth race—Mile and one-eighth.

Rose of Sharon (Allen) 14 00 22 00 22 00
Garnet (Neal) 3 00 3 00
Altitude (Pelat) 6 00
Time, 1:54 2-5. Also ran—Lady Broad Oak, Miss Pearl, Will, Nancy Bell, Frances, Midward, Scrubbed.

Sixth race—Mile and seventy yards.

Ruth Ann (Gill) 14 00 12 00 12 00
Chanson (Bergstrom) 7 00 3 00
Cowadale (Barlow) ... 4 00

MOTOR SPORTS

Time, 1:41 2-5. Also ran—Sir Harry Montanto, Chicago, Eno.

Seventh race—Mile and one-eighth.

Jer Adkins (Vedius) 120 00 118 00 2 00
Ben Ali (Ambrose) 2 00 2 00
Jack on (Kim Gibson) 3 00

Time, 1:55 1-5. Also ran, Princess Roch (Cooperstown), Winfield, Index, Al Garish.

First race—Five furlongs.

Bellerophon 104
Bonaventure 104
Harry Sweet 104
Hands 8 104
Jack Horsch Rose 104
Sandwinner 104
Mary Elaine 104
Mister Cute 104
Tilly Oak 104
Ben Healthy 104
Dumaria 113
Pick Mary 113
Tariff 113
Mel 113
Mad Maloney 113
Pikes Peak 113
Rose Lassie 113
Son of Velos 113

Second race—Five and a half furlongs.

Pale Tide 108
Mabel 108
Minor Chief 108
Rose Offell 108
Peas Alone 108
Pinto 108
Prince Albalino 108
Hearts a Dance 108
Sidney Grant 108

Third race—Six furlongs.

Capt. J. R. Cunningham 112
Ed Erickson 112
Mary 112
Dynamite Preferred 112
Golders Brown 112
Ruth 112
Bob at Zero 112
Senator Beth 112
Jerry Sneed 112
Southamatic Edward 112
Mine 112

Fourth race—Five and one-half furlongs.

Cockade 114
Jack Hall K. 114
Sir Jim 110
True Bear 110
Alpha Star 110
Jean 99
Carrol 101
Mamie 101
Kamaiki Lad 101
Yashi Bin 101

Fifth race—One mile.

Blushing Maiden 108
Sunstreamed 108
Arizona Beth 108
Ancestor 108
Wacker Drive 108
Sueno 8 108

Sixth race—Mile and one-sixth.

Cecilia Grace 107
Ruth Blunt 107
Tyre Gold 98
Pat Peral 98
Know Me Gunner 98
Chester Hall 98
Ed Lyons 107
Marylace 98
Light Air 98
Sir Cloud 98
Fearless Gibbs 98

Seventh race—Mile and one-eighth.

Bumper Bar 109
Ralph 109
Ralph Harrison 109
Dunon Santa 109
Tom Bryan 109
Solo 109
Gamble II 109
Surgeon 109
Cat Calhoun 89
Duck II 109

Weather, clear. Track, fast.

WEATHER HALTS ENGLISH CRICKET

Small Scores Registered When Sixteen Matches Played—Cambridge University Completes Innings

LONDON, June 22. — Cricket matches were played in England under generally unsettled weather today. Small scores only had been recorded when stumps were drawn. The scores follow:

Middlesex vs Yorkshire: Yorkshire, 41 for three wickets.

Surrey vs South Africa, South Africa, 92 for no wickets.

Essex, 109, Somerset, 34 for one wicket.

Gloucestershire vs Leicestershire: Gloucester, 174 for seven wickets.

Derbyshire vs Kent: Derby, 201.

Lancashire vs Nottinghamshire: Lancashire, 56 for six wickets.

Hampshire, 178, Warwick, 7 for one wicket.

Glamorgan, 284, Worcester, 13 for no wickets.

Cambridge University vs Sussex: Cambridge, 281.

Oxford University vs Northamptonshire: Oxford, 104 for one wicket.

Moriarty at Bat

Pitcher George Blaeholder Introduces New Curve Ball in Major Leagues—Umpire Tells of Its Actions

BY GEORGE MORIARTY
Big League Umpire
(Copyright, 1929, by the North American Newspaper Alliance.)

HERE is something brand new under the baseball sun. As may be expected, it is the invention of a pitcher. The big leaguers call it the "sidewaay ball."

Pitcher George Blaeholder, who brought it into the league last season when he made his debut with the St. Louis Browns, in Series American League batsmen to slap many grounders and flies at his supporting cast on account of it.

Since Blaeholder started with Dan Howley's team, I have often wondered what he had been using so successfully. From the sidelines he did not impress one as a pitcher having fireball speed, yet he pitched with amazing cunning and confidence against the most dangerous sluggers.

I was at a loss to figure how he forced eagle-eyed right-handed batters to lunge at his pitch on the outside corner of the plate. Now it is obvious. Umpiring balls and strikes for Blaeholder lends an entirely different viewpoint.

With the wide variety of curves in use, one hardly thinks the idea that it is incredible for a pitcher to find a new way for a delivery to break.

SOME CURVE ACTIONS

To enumerate. The curve ball, sweeps sideways or downward, according to a sidearm or overhand delivery. The fade-away fades away from a right-handed batter. The screw-ball screws in toward a right-handed hitmith. The knuckle-ball spins without a straight line. The spitter and sinker break downward, and the raise ball is the fast one that hops up.

That is a general idea of how the various curves function. The sailor-ball sails into a southpaw batter and away from a right hander. The "slide-away ball" is a direct species of the sailer-ball. The action is quite similar, excepting that the "slide-away ball" deviates farther from a straight line.

The "slide-away" does exactly what it implies. It slides away several inches, and investigation leads into the belief that he is about to swing at a straight line ball. The pitch is most effective when it is kept on, or slightly outside of the plate against right-handed batsmen, and likewise, on the inside corner to deceive the southpaw swinger.

Pitcher Blaeholder handles the delivery in masterly fashion, and in a large measure it accounts for his success. However, Blaeholder also uses a sharp curve at intervals, and reliable control plays no little part in his victories.

THE USES SLIDE BALL

Oddly enough, Pitcher George Uhle, of the Detroit staff, is also employing the magic "slide-away ball." It has played a very great part in the nine consecutive games for his won. It is probably more of an asset to Uhle than it has been for Blaeholder, as Uhle was a great pitcher before he added it to his bag of tricks.

It is just another idea that has been borrowed from its inventor. It was the same with the spitball. Elmer Bitrickel invented the dangling, and Walsh, Chesbro, Grimes, Mitchell, Shocker, Covelskie, and others became stars by virtue of it. There is a possibility that many other pitchers will soon be experimenting with this slide-away ball. And thinking about the ingenuity of the pitchers, we are inclined to ask: What next?

BARRY SHOWS FINE FORM IN SCULLING RACE ON THAMES

LONDON, June 22.—Bert Barry, world's professional sculling champion, achieved a remarkable triumph on the River Thames today by defeating three opponents, rowing in relays, over a four-and-a-half-mile course from Putney to Mortlake. His opponents were S. Perrin, Putney; E. Dowson, Barnes, and H. Walford, Kew. Barry won by a length in 24 minutes and 24 seconds.

KENT'S
SPECIAL
Majestic
ANNOUNCEMENT

Majestic celebrates years of RADIO LEADERSHIP with brand new ANNIVERSARY MODELS featuring POWER DETECTION.

Models 91 and 92 were announced to the trade at the RADIO TRADE SHOW in Chicago by the Grigsby-Grunow Company.

Power detection and the new .45 tubes, plus four tuned stages of radio frequency enables Majestic to produce the most powerful and selective radio set ever built. Absolutely no hum and no oscillation at any wave length. Automatic sensitivity control gives uniform sensitivity and amplification in both high and low wave lengths. Improved Majestic Super-Dynamic Speaker, extra heavy sturdy Majestic Power-Pack, with positive voltage-ballast, insures long life and safety. Early English design cabinet of American walnut. Instrument panel overlaid with genuine imported Australian Lacewood. Escutcheon plate and knobs finished in genuine silver.

We expect to receive new Majestic Models immediately.

The new Majestic is so amazing that mere words will not tell you the story. Just see it, and try it for yourself at any wave length. Give it rough treatment. It will go through every test as the best Radio Set you have yet seen *at any price*.

641 Yates Street **KENT'S** Phone 3449
MAJESTIC HEADQUARTERS FOR VICTORIA

This advertisement is not published or displayed by the Liquor Control Board or by the Government of British Columbia

YANKS AND ATHLETICS AGAIN SPLIT TWIN BILL

A's Capture First 7-3, While Yankees Win Second 4 to 3

George Pipgras Allows Mackmen Only Four Hits in Fourteen-Inning Game—Ott Hits Three Homers as Giants Take Pair—Cubs Beaten

AMERICAN LEAGUE

NEW YORK, June 22.—The Yanks earned an even break on the day and remained within seven and one-half games of the Athletics by winning the second game of a double-header from the Mackmen here this evening 4-3, in fourteen innings. The Athletics had won the opener 7-3.

The champions won the second clash through the magnificent pitching of George Pipgras. Al Simmons prodded the Northwestern right hander for his seventeenth home run in the first inning, after Bishop and Cochrane had walked, but for the next thirteen rounds Pipgras faced no more than three Athletics in any one innings. The Macks got three scattered singles off his delivery and he passed two men, but four men were trapped in Yankee double plays and the other was caught off first and run down.

The Yankees collected eighteen safe hits off the veteran John Quinn in the fourteenth inning, and often had him in trouble after the score had been tied on hard-won single runs in the third, fifth and eighth. Lazzeri was called out on strikes in the tenth with the bases filled and a count of three and two on him, but he broke up the game in the fourteenth when he singled with the bases filled. Ruth had been purposely passed a second time to bring Tony to the plate.

First game—	R.	H.	E.
Philadelphia	7	10	2
New York	3	8	1

Batteries—Walberg and Cochrane; Heimach, Shered and Grabowski.

Second game—	R.	H.	E.
Philadelphia	3	4	0
New York	4	18	0

(Fourteen innings).

Batteries—Quinn and Cochrane; Pipgras and Dickey, Grabowski.

Indians Win Another

CLEVELAND, June 22. — The Cleveland Indians won their third game of the series from Detroit, 4-3 today behind the effective hurling of Wes. Farrell.

	R.	H.	E.
Detroit	3	10	0
Cleveland	4	9	0

Batteries—Carroll, Stoner, Prudhomme and Phillips, Shea; Farrell and Myatt.

Senators Take Pair

WASHINGTON, June 22.—Washington swept the double-header with Boston today by taking the second game 5-1, after grabbing the first 3-2 in ten innings.

First game—	R.	H.	E.
Boston	2	4	1
Washington	3	6	0

Batteries—M. Gaston and Berry; Brown and Spencer.

Second game—	R.	H.	E.
Boston	1	4	0
Washington	5	11	0

Batteries—Morris, Carroll and Heving, A. Gaston; Burke and Tate.

Browns Whip White Sox

ST. LOUIS, June 22.—Lou Blue's first inning home run started a thirteen-hit batting rampage and the Browns defeated the Chicago White Sox 11-3 here today.

	R.	H.	E.
Chicago	3	10	2
St. Louis	11	13	2

Batteries—Lyons, McKain, Dugan and Berg; Farrell and Collins.

NATIONAL LEAGUE

PHILADELPHIA, June 22. — The New York Giants made a clean sweep of their six-game series with the Phillies by pounding out victories in both ends of a double-header today. The scores were 12-6 and 12-5. Melvin Ott hit three home runs in the two games, and Leach two in the second.

First game—	R.	H.	E.
New York	12	12	2
Philadelphia	6	10	1

Batteries—Mays, Benton and O'Farrell; Sweetland, Elliott and Davis.

Second game—	R.	H.	E.
New York	12	14	2
Philadelphia	5	11	1

Batteries—Zachary and Hogan; Benge, Sweetland and Lerian, Susce.

Split Double-Header

BOSTON, June 22.—The Braves and Robins divided shut-outs in the double-header today. Brooklyn won the first game 3-0 and Boston took the second 5 to 0. Moss and Morrison gave Boston four hits in the opener and Bob Smith held the Robins to the same number in the second.

First game—	R.	H.	E.
Brooklyn	3	12	1
Boston	0	4	1

Batteries—Moss, Morrison and DuBerry; Brandt and Taylor.

Second game—	R.	H.	E.
Brooklyn	0	4	1
Boston	5	11	0

Batteries—A. Moore and Picinich; Smith, Ballou and Spohrer.

Pirates Down Cubs

CHICAGO, June 22.—Pittsburgh increased its lead over the Chicago Cubs by taking the second game of the series today 7-4.

	R.	H.	E.
Pittsburgh	7	14	0
Chicago	4	7	0

Batteries — Kremer and Hargreaves; Blake, Root and Gonzales.

Cards Defeat Reds

CINCINNATI, June 22.—The Cardinals won a free-hitting game from the Reds here today 11-8.

	R.	H.	E.
St. Louis	11	14	2
Cincinnati	8	6	4

Batteries—Haines and Wilson; Donahue, J. May, Kolp and Sukeforth.

COAST LEAGUE

SAN FRANCISCO, June 22.—In a great ten-inning battle today, the league-leading Missions nosed out the Seals, 3-2, to increase their margin to two games over their local rivals, who held the runner-up position. It was a pitchers' duel, with Curtis Davis, rookie right hander for the Seals, opposing Bert Cole, veteran southpaw of the Missions. The Seals scored first with a tally in the third. Davis blanked the Missions until the eighth, when two counters came across. The Seals tied it in their half of the eighth.

	R.	H.	E.
Missions	3	8	1
San Francisco	2	11	3

(Ten innings.)

Batteries—Cole and Hoffman; Davis and Reed.

Stars Take Series

LOS ANGELES, June 22. — The Hollywood Stars made certain of the series with Los Angeles by taking today's tilt, a pitching duel between "Buzz" Wetzel and Wilbert Peters, by a 5-2 count. The series now stands four games to one in Hollywood's favor. Three runs in the ninth, breaking a 2-2 deadlock gave the Stars the game.

	R.	H.	E.
Hollywood	5	7	2
Los Angeles	3	6	4

Batteries—Wetzel and Sypher; Peters and Warren.

Ducks Go Wild

PORTLAND, June 22. — After knocking Doc Crandall out of the box in the fifth on a succession of Texas Leaguer and fluke hits, the Portland Ducks put the works to his successors, Flynn and Dickerman, and pounded out an 18-3 victory today. The series stands three games for Sacramento to two for Portland.

	R.	H.	E.
Sacramento	3	10	1
Portland	18	20	3

Batteries—Crandall, Flynn, Dickerman and Koehler, Harris, Fullerton and Woodall.

Indians Win Again

SEATTLE, June 22.—Seattle stepped into the running for the series when the Indians scored a 7-3 victory over the visiting Oakland team here today. Verges, Oakland third sacker, smacked out a homer in the third with one one. Manager Ernie Johnson, of Seattle, was chased for protesting a decision. Davis' teammates made three errors behind him.

	R.	H.	E.
Oakland	3	11	2
Seattle	7	8	8

Batteries—Daglia and Lombardi, Collard and Borreani.

Will Enter Wrigley Swim

BILL "Torchy" Peden, of Victoria, jumped from amateur to pro cycling rank and landed with a splash right out in the front ranks of the foreign invaders who are riding at the cycledrome in Toronto. He had the unique distinction of winning his last amateur event and his first pro event in the one week. Right on the heels of his sensational team victory with Bobby Walthour in the twenty-five-mile pro team race, Peden announced that he would be an entry in the Wrigley-C.N.E. fifteen-mile swim. Peden is an all-around athlete with a record for being a topnotcher in everything he has tackled in the athletic line.

ATHLETICS STILL BEST IN AVERAGES

Top Hitting and Fielding in American League—Grove Showing Way to Pitchers

FOXX AND O'DOUL LEADING HITTERS

CHICAGO, June 22.—Jimmy Foxx, the Athletics' first baseman, slipped out of the .400 batting average class during the ninth week of the American Baseball League campaign, but remained at the top of regular workmen with a unofficial averages revealed today.

Foxx was topped by Big Robert Fothergill, of Detroit, who became the league's only .400 batsman, by increasing his average twenty-two points to .406 during the week. Fothergill, however, had been to bat less than half as many times as the Philadelphia jack-of-all-trades. Right behind Foxx was Tony Lazzeri, of New York, who hammered the ball hard enough to raise his average from .377 to .384. Other leaders: Cochrane, Philadelphia, .396; Manush, St. Louis, .376; Simmons, Philadelphia, .352; Miller, Philadelphia, .353; Gehringer, Detroit, .352; Combs, New York, .345; Fonseca, Cleveland, .345; E. Rice, Washington, .343.

Six men, led by Foxx, all batting better than .300, kept the Athletics in the team batting lead with an average of .319, three points better than a week ago. The A's had scored 367 runs since the beginning of the campaign, and had held all opponents to .207, the best marks in the league. Bucky Harris' Detroit Tigers speeded up in batting during the week and added eight points to bring their average to .306. The Yankees had a mark of .300 even, reaching that figure for the first time this season.

GROVE BEST CHUCKER

The Athletics' domination of the league extended into the pitching department, with Bob Grove, southpaw ace, rated as the most efficient hurler. Grove had a record of ten victories and one defeat, while Eddie Rommel, his teammate, was credited with five triumphs and no defeats. George Uhle, of Detroit, was next to Grove with ten victories and three beatings. Grove continued also to set the pace in strikeouts with 74.

As in other departments, Connie Mack's team headed the list with a team average of .978. The Yankees and Washington were tied for second position at .875.

Other leaders: Home runs, Gehrig (New York), 19; triples, Manush (St. Louis), Combs (New York), Scarritt (Boston), 7 each; doubles, R. Johnson (Detroit), 24; stolen bases, Miller (Philadelphia) and Cissell (Chicago), 8 each; runs batted in, Simmons, Philadelphia, 69; double plays, Cleveland, 63; triple plays, New York and Chicago, 1 each.

NATIONAL LEAGUE

NEW YORK, June 22.—The four hundred hitter has returned to the National League in the person of Frank O'Doul, the hard-hitting Philadelphian, who did himself no harm on his home field last Wednesday when his team was engaged in the serious business of losing two to the Giants. O'Doul's run of six hits in ten times at bat in those two games lifted his average to an even 400 for the period ending Wednesday, the last date included in the figures made public today.

Bill Terry, of New York, who himself did quite a good job with the bat in the week ending last Wednesday, stands second to O'Doul with .393. Terry leads in total hits with ninety.

Babe Herman, of Brooklyn, and Frisch, of St. Louis, share the lead in doubles, each having twenty, while Frisch stands alone in triples with ten. Chuck Klein, of the Phillies, and Chick Hafey, of the Cardinals, are joint holders of the top in home runs, each with eighteen. Melvin Ott, of the Giants, has seventeen. Hafey leads the league in runs batted in with sixty-nine, and his teammate, Taylor Douthit, in runs scored with fifty-seven.

CUYLER BEST STEALER

Kiki Cuyler, of the Cubs, is the best base stealer, with seventeen to his credit.

Although Burleigh Grimes suffered his first defeat of the season last Sunday when the Reds became unruly, he still heads the pitching procession with ten victories and one defeat for a percentage of 909. Grimes also shows the way in total innings with 120, but Red Lucas, of Cincinnati, shades him in complete games, eleven to ten.

Guy Bush, of Chicago, is second to Grimes in percentage with seven victories and one defeat for 875. Sylvester Johnson, of St. Louis, is third with five games won and lost for 857.

Regular batsmen following the top men in the individual list are: Herman, Brooklyn, .387; Stephenson, Chicago, .369; Traynor, Pittsburgh, .352; Hafey, St. Louis, .351, and Cuyler, Chicago, .345.

The Phillies lead in team batting with .318, followed by the Giants with .306. The Pirates have .296. The Giants and the Cubs are tied for the top in team fielding, each with .974, three points above the third place Reds.

Hensley—I say, Jones! Can you define a pessimist?

Jones—Yes, he's a man who, when given the choice of two evils, takes both of them.

Made Fine Showing in U.S. Golf Test

ROSS "SANDY" SOMERVILLE

Of London, Canada's leading amateur golfer, who had cards of 77 and 73 in the qualifying round of the United States amateur golf championship at Detroit. He will play in the championship proper over the Winged Foot course, Mamaroneck, N.Y., starting June 27.

MARIGOLD WILL BATTLE Y.M.C.A.

Important Softball Fixture Billed Tomorrow Night in Westholme League—Two Other Games

LEAGUE STANDING

	W.	L.	Pts.
Marigold	4	0	8
Y.M.C.A.	3	1	6
Victoria West	3	1	6
Times	2	2	4
Colonist	0	4	0
Colwood Wood	0	4	0

The most important game on the schedule this week in the Westholme Softball League is the Marigold-Y.M.C.A. battle tomorrow night at the Work Point Barracks. At present Marigold are leading the loop with four wins and no setbacks, while the "Y" outfit are tied for second berth with Victoria West, with one loss and three wins each. F. Youson and N. Kerr will act as umpires.

The Times-Victoria West fixture at the Victoria West Park will also be watched as the Wests need a victory to keep in the running for the second half laurels. L. Wooster and E. Rutledge will look after the game.

The two cellar occupants, Colonist and Colwood Wood will be fighting at the Willows Oval, each in an effort to chalk up their first victory and jump out of the pit. The umpires will be P. Foreman and J. Pascoe.

All games will start at 8.30 o'clock.

CITY LEAGUE

Oaklands vs. Hustlers, lower diamond, Central Park.

Canadian Scottish vs. K. of C., upper diamond, Central Park.

Priors vs. Parfitt Bros., Quadra and Queens Avenue grounds, Central Park.

WINNIPEG RACING

WINNIPEG, June 22.—Race results here today follow:

First race—Seven furlongs

Red Harvey	$4.90	$3.90	$2.90
Audrey C		3.70	4.50
Beowulf			3.00

Also ran—Quince Gorden, Aprodimal, Lake Tahoe, Albert L., Thelma C., Ro Ro, Lisburn Lass, Lampasas. Scratched: Souteniera, Conclusive, Clam Lewis, Wapita, Dick, Barber Bill, Shepherd.

Second race—Five furlongs

Little Avon	$51.15	$24.20	$10.90
Male		4.40	3.20
Sheffield			5.40

Also ran—Haqaines, Mabel Seth, Albert, Colleen Lucas, Harrigan's Heir, Kidnapper, Ranneys. Scratched: A Lester, Client Mike, Bs Capp, Snoqualmie, Ripskal, Handsome Star, Reagan, Margaret Elnora.

Third race—Six and a half furlongs

Argus	$7.90	$4.70	$3.90
War Dots		11.20	6.05
Red Pennant			5.00

Also ran—Sally Mahon, Kittle Cat, Don J., Silver Wings, Merry Man, Runpride, Harry Up, Circl, Nose Dive. Scratched: Shasta Pope, Carpe Diem, Ben.

Fourth race—Seven furlongs

James Whittier	$6.10	$2.70	$2.30
Ancient Weapon		2.70	2.30
Audrey Y			2.90

Also ran—Mollie Whittier, Vesper Lad, Mungie, Teddy Loney.

Fifth race—Mile and seventy yards

Golden Sweep	$31.90	$17.75	$10.30
Lactarius		10.35	9.10
Black Mergale			8.85

Also ran—Beo Bolt, Nia, Nehukai, Shasta Rabbi, Mistielle, Preching, Miss Squire, Rie Rae, Subway Tube, Prospect, Senabar. Scratched: Kit Carson, San Carlos, Shasta Maple, Taddywana, Liberty.

Sixth race—Six furlongs

Peralta	$5.40	$5.90	$4.70
Cuevas		8.10	6.25
Compline Bell			10.35

Also ran—Woodface, I Told You, Joplin, Royal Pep, Fine Manners, Bob Spalding. Cancellation. Scratched: Wildrake, Lady Clark, Rapiša.

Seventh race—Mile and one-eighth

Shasta Sheik	$17.30	$8.60	$5.90
Olive Dexter		5.40	4.20
Heathervale			5.70

Also ran—Fred Dubner, Portola, Berosus, Capt. Adams, Bloodlust II, Alloy, Brookwood. Scratched: Master Michael, Revelion.

JOCKEY DIES FROM FRACTURED SKULL

CLEVELAND, June 22.—Jockey C. Churchman died in a hospital here tonight as a result of a fall in the fourth race at the Bainbridge track here today. He suffered a fractured skull, when thrown from his mount, Roll 'Em Down. Jockeys R. Deprema and J. Savage were injured, but not seriously in the same accident, caused by the fall of Deprema's mount, Princess Margaret, near the last turn. Savage was thrown when his mount, Ida Ella Bee stumbled over Princess Margaret. Roll 'Em Down, which was running next to the last, piled on them.

THE CURE

Magic Corn Cure, Inc. Dear Sirs,—For twenty years I had suffered with two severe corns. I tried numerous cures, but no avail. Finally a friend recommended your wonderful corn cure. After one application my corns were completely gone. By the way, have you anything to bring back the two toes that went with the corns?

Pennant Winners to Be Allowed to Strengthen

B.C.A.B.A. Passes Resolution to Permit Victoria Champions to Sign On Four Additional Players for B.C. Play-Offs

LOCAL ball fans will welcome the announcement that the British Columbia Baseball Association, at a special meeting held at New Westminster recently, made provision whereby the champions of the local league may strengthen up for the British Columbia championships. The bosses of the Simon Pure ball loops in the province have decided to allow the local pennant winners the privilege of signing on four additional players. The Terminal League of Vancouver has also been granted this privilege.

Below are the conditions which will go into effect this year:

The Terminal and Victoria leagues have the privilege of strengthening their league winners for the play-offs to the extent of signing on not more than four extra players from within their respective leagues, the league winners to submit a list of players so taken before competing in their first play-off game.

All league winners shall be accorded the privilege of replacing any player who receives a bona-fide injury on the baseball field after July 1. Any team so affected to submit a list of alternative players to the play-off committee, and their approval of such replacement shall be final. Any such player so taken on to be eligible only for B.C.A.B.A. play-offs.

After July 1 any player who fails to live up to the arrangement made with his club at the time of signing up, and also with regard to "playing the game," and upon proof of the same being submitted to the B.C.A.B.A. play-off committee, he shall be suspended for the balance of the playing season and the whole of the next succeeding year. The club so affected will be allowed to replace the suspended player by signing on a new one to be selected from a list of players submitted to the play-off committee and approved.

WANER AND RUTH REGISTER GAINS

Former Takes Third Place, While Latter Goes Into Fifth Position —Gehrig Drops Back

PAUL Waner and Babe Ruth upset the Big Six standing yesterday by out-hitting their four rivals and gaining one place each in the line-up. Waner registered the big gain, hitting twice in three times at bat. His batting mark rose from .326 to .335, enabling him to displace Rogers Hornsby from third place. Hornsby lost one point today. Ruth gained only one percentage point with three hits in nine attempts, but the former holder of fifth place, Lou Gehrig, hit but once in seven tries and slipped back six points to .318. Ruth's mark is .320.

The other members also hit lightly in yesterday's numerous attempts and lost ground.

THE STANDING

	G	AB	R	H	Pct
Foxx, Athletics	57	210	48	86	.398
O'Doul, Phillies	57	227	65	89	.392
P. Waner, Pirates	58	224	60	74	.330
Hornsby, Cubs	56	218	62	72	.329
Ruth, Yankees	43	153	36	49	.320
Gehrig, Yankees	58	200	53	63	.318

BRITANNIA POST PICNIC PLANNED

Third Annual Outing of Local Organization Scheduled for Dominion Day at Willows Beach

Arrangements are nearing completion for the annual picnic of the Britannia branch of the B.E.S.L., according to information received from officials of the picnic committee. The affair will be held at Allan's Pavilion on Willows beach on July 1.

All members and friends who intend being present are requested to communicate with Comrade Norman Saunders, of the Britannia branch, as soon as possible this week, regarding transportation to the grounds. A lengthy sports programme is being arranged, but final arrangements will be made this week at a special meeting of that committee.

Those intending to attend are requested to meet at the corner of Johnson and Government Streets at 10 a.m. on July 1. Although it will be a basket picnic, supper will be provided by the branch and hot water will be available to all picnickers by getting in touch with members of the committee. Dave Sheret, who is in charge of the dance committee, is working hard to make the day's programme a success, and promises a wonderful programme of dance music at the pavilion from 7 to 10 o'clock.

Arrangements have been made with the B.C. Electric regarding transportation.

OLD RIVALS WILL CLASH TUESDAY

South Park Stickhandlers Will Be Out to Turn Tables on Flashy Oaklands Aggregation

South Park and Oaklands lacrosse teams will cross sticks in a Victoria and District League fixture at the Royal Athletic Park Tuesday at 8.30 o'clock. In their last battle Oaklands meted out a 8-2 defeat to their old rivals, but South Park have strengthened their team since that date and hope to turn the tables on the flashy Oaklands aggregation.

Columbia University Wins Marlow Eights

MARLOW, Eng., The crack 150-pound crew of Columbia University today won the Marlow Eights, defeating Twickenham by a length and a quarter in the final after winning two preliminary heats. The time for the seven-eighths of a mile was 4 minutes, 20 seconds.

TILLICUMS AND JOKERS TO PLAY IN EXHIBITIONS

Tillicums and Jokers ball nines will travel today to play exhibition games. The clubmen are going to Friday Harbor to play a double-header, while the Jokers will journey Up-Island to meet the Duncan nine in a twin bill.

Native Race of New Zealand Is Gaining Ground

WELLINGTON, New Zealand, June 22.—The native Maori race of New Zealand, unlike North American Indian tribes, is increasing steadily in numbers. Including 7,350 half-castes, they now number approximately 64,000, compared with 53,000 in 1818 and 50,300 in 1906, according to Government statistical returns.

The manner in which the Maoris are adapting themselves to European civilization is remarkable. Four Maoris are members of Parliament. There have been Maori ministers of the Crown, and several knighthoods have been conferred on them. They have produced medical practitioners and lawyers. Many of their chiefs possess oratory of a high order.

But, like all Polynesians, they are subject to tuberculosis. So it is considered fortunate that the young men are taking more kindly to farming, motor driving and outdoor occupations than to office work.

Perhaps one of the most striking instances of a fairly satisfactory solution of the half-caste problem is to be found in New Zealand, where the fusion of Maori and New Zealander is proceeding. There is no color line in New Zealand and no color feeling. Intermarriage takes place in all classes as an accepted and moral condition.

Sir James Barrett, one of Australia's eminent medical men, says New Zealand's greatest contribution to civilization is the fact that she has shown that half-castes can be just as efficient in ability and character as a pure race and that the result depends on the quality of the mixing races and on the just and proper treatment of the offspring.

"The New Zealand experiment offers some hope to a world containing some sixty races," he remarks. "It is early to speak on the final result or to assume that the mixture is without fault, but so far as can be judged at present New Zealand is absorbing a Polynesian civilization and is not destroying the native race."

The physician, after an examination addressed the wife of the sick man in a tone of grave finality:

"I am afraid your husband is beyond help. I can hold out no hope of his recovery."

This candor was offending to the patient, who protested:

"Here, hold on. What are you gettin' at? I ain't a-going to snuff out!"

The wife interposed in a soothing voice:

"You leave it to the doctor, dear—he knows best."

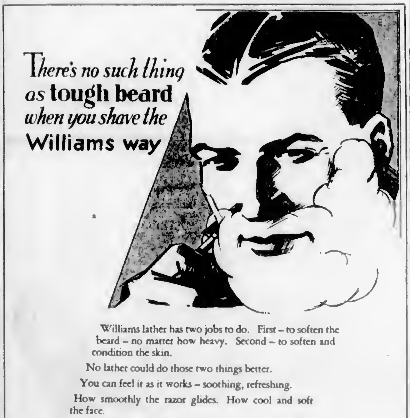

There's no such thing as **tough beard** when you shave the **Williams way**

Williams lather has two jobs to do. First—to soften the beard—no matter how heavy. Second—to soften and condition the skin.

No lather could do those two things better.

You can feel it as it works—soothing, refreshing.

How smoothly the razor glides. How cool and soft the face.

A few drops of tingling Aqua Velva will keep it so. It wakes the skin and livens it—helps to heal those tiny nicks and cuts your eye cannot see.

Aqua Velva protects the skin, too—preserves its natural moisture. Hours after you have shaved you'll still enjoy its soothing freshness.

THE J. B. WILLIAMS CO. (CANADA) LIMITED, MONTREAL

Williams

SHAVING CREAM and AQUA VELVA

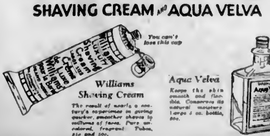

Keep a cool face in hottest weather

You will if you shave the Williams way. Never a twitch or a twinge.

Williams lather conditions the face. And all day long Aqua Velva keeps it cool and soft—as Williams Shaving Cream leaves it.

When Ordering "Port Wine"

Ask for

Warre & Co.

CONVIDO PORT

and be sure of getting the genuine imported article—the leading Port since 1670. Aged 30 years in wood and sold in bottles only.

This advertisement is not published or displayed by the Liquor Control Board or by the Government of British Columbia.

Plays and Players

Al Jolson's Vitaphone Singing, Talking and Dancing at Dominion

Famous King of Jazz, Supported by Betty Bronson and Josephine Dunn, in Entirely "Different" Picture of Life on Broadway, Again Will Win Hearts in "The Singing Fool"

Will Show All This Week at Popular Yates Street Palace

AL Jolson's back again! The man who, in "The Jazz Singer," won the laughter and tears of millions now comes to the Dominion Theatre tomorrow for a six-day run in an absolutely different talking picture which deals with another phase of Broadway life—"The Singing Fool." We first see the famous King of Jazz as a waiter in a far from pretentious New York cabaret, "Blackie Joe's," to which, ending the night's revels, comes a gay crowd, headed by Marcus, a theatrical producer.

The singing waiter, badly infatuated with Molly, an entertainer, begs her to sing the song he has just dedicated to her, but she insolently refuses. Blackie Joe then insists that Al sing the song himself. Seeing that Marcus is impressed, Molly tries to reinstate herself in Al's good graces, which is not hard to do, as he is blind to her insincerity. The song is finally sold to Marcus with the understanding that Molly sing it.

Both Al and Molly succeed and in time are married. When she deserts him, it is the little cigarette girl at Blackie Joe's who comforts the disconsolate singer, urging him for the sake of his little son to try again. He does, and is on the crest of popularity when his former wife telephones that their child is dangerously ill. The dramatic power and heart appeal of the story can be imagined only by those who know Al Jolson's uncanny ability to play with the emotions of an audience.

There is an evident sincerity which is irresistible. It is as if our joys and sorrows, packed away for a time, were suddenly taken out and suffused with all the old pain which we thought had been dead.

Two leading ladies, Betty Bronson and Josephine Dunn, play with understanding contrasting types. Three-year-old Davey Lee is adorable as baby Sonny Boy, to whom the "Singing Fool" devotes his life. Reed Howes makes an imposing menace to the family happiness of the hero, and Ed Martindel is satisfactory as the suave man of the world.

Lloyd Bacon has used every means of making each situation yield the last degree of humor and pathos, and great credit is due Byron Haskin for his deft use of the camera.

AMUSEMENTS

Capitol—"Conquest," starring Monte Blue.

Coliseum—Dorothy Revier in "Beware of Blondes."

Columbia—"Beyond London's Lights," featuring Lee Shumway.

Dominion—Al Jolson in "The Singing Fool."

Playhouse—"The Scarlet Dove," with Robert Fraser.

DOROTHY REVIER

In "Beware of Blondes," showing all this week at the Coliseum Theatre.

$25.00 GIVEN AWAY TUESDAY Five Prizes $10, $5, $5, $2.50, $250

Two Feature Pictures

—1st— Lowell Sherman, Margaret Livingston in THE SCARLET DOVE

—2nd— Dorothy Burgess in PROTECTION

Mats. Wed. and Sat. 10¢ and 25¢ Nights, 7-11 10¢, 25¢, 35¢

PLAYHOUSE

COLISEUM

SURPRISES! SUSPENSE! THRILLS!

It will keep you on edge, send the cold shivers up and down your spine, and fascinate you with its picturesque beauty.

Beware of Blondes

with Matt Moore Roy D'Arcy Dorothy Revier

Are blondes more dangerous than brunettes? Here's a picture that gives the answer. Every blonde, brunette, red head and silver tressed individual will like this intriguing drama.

ON THE STAGE

Naomi of the North

Presented by

Toby Leitch

and the

Coliseum Players

Another Gripping Drama With Plenty of Thrills and Also a Hearty Laugh for You This Week

Doors Open 6:30. Picture 7 and 9:30. Stage 8.15.
OUR USUAL PRICES
Eves 35¢, 25¢, 10¢ Mats., All Seats 25¢

COLISEUM

FUR SALE

Save your fur garment alterations done at sale prices at Foster's Retiring-From-Business Sale, under Mrs. Foster's personal supervision. Free storage in an insured vault.

1216 GOVERNMENT STREET PHONE 1537

Women's Canadian Club Will Hold

Garden Party at Butchart's Gardens Wednesday, June 26

Royal Blue Line Cars Leave Every Hour From 742 Yates Street or Corner of Belleville and Government Streets. 75c, Round Trip.

COLISEUM FEATURE MYSTERY DRAMA

Beautiful Hawaiian Shots Is Background Scenes in Film Showing This Week

"Beware of Blondes" is one of the best mystery dramas to be shown at the Coliseum Theatre. The Columbia production was made under the direction of George B. Seitz with Matt Moore, Roy D'Arcy and Dorothy Revier in the featured roles. The plot revolves around the attempt of two gangs of jewel thieves to secure a valuable emerald in transit from San Francisco to Honolulu. The hero is entrusted with the gem and warned to "Beware of Blondes." He knows that somewhere upon the boat, among the large number of golden-haired beauties, is "Blonde Mary," a famous crook who operates single-handed. She is more to be dreaded than the Costigan gang, who are also after the "loot."

The youth reckoned without Mary, a role assumed by Dorothy Rivier. She is a blonde, who goes after her man and gets him. In her is seen all the earmarks of the "Blonde Mary" against whom the messenger is warned. However, at times even the audience loses its suspicions of Mary, only to be awakened into a realization that the youth is playing with fire. The climax comes as a surprise in a quaint dive in Honolulu presided over by Portugee Joe, a fence.

The photography is exceptionally fine, there are beautiful shots from the liner, picturesque angles in Honolulu and intriguing scenes in a palatial jewelry store.

THE SCARLET DOVE VISITS PLAYHOUSE

Lowell Sherman Stars in Thrilling Story of Russian High Life on Screen This Week

"The Scarlet Dove," the feature attraction tomorrow at the Playhouse Theatre, presents Lowell Sherman in the role of a colonel in the Imperial Russian Army. His extravagances make a rich marriage necessary and a marriage has been arranged between him and a pure young girl leaving the convent the day before her marriage.

This girl, played by Josephine Borio, on the eve of her wedding, meets a young lieutenant, played by Robert Fraser, and falls deeply in love with him. Thus true love plays a dramatic part in false marriage vows in a story that promises thrills and heart throbs.

Also on the same bill Arthur Hoyt, as a society editor in "Protection," the newspaper story directed by Benjamin Stoloff for Fox Films.

LEE SHUMWAY IS STAR AT COLUMBIA

Clever Artist Appears in "Beyond London's Lights," Showing Tomorrow

Lee Shumway, who plays the featured role in "Beyond London's Lights" at the Columbia Theatre, has the blood of theatrical ancestors in his veins and has himself been on the stage since early childhood, when he played "kid parts."

Anne Nuttall, Shumway's mother, and John Nuttall, his grandfather, are well-known names to theatregoers of the last generation. Shumway himself went on the stage while still attending school and kept up his theatrical work during his course at the University of Utah. He was born in Salt Lake City.

Among his later pictures are included such successes as "The Great Mail Robbery," for FBO; "One Minute to Play," for the same studio; "Let It Rain," with Douglas McLean; "The Air Mail" and "When Dawn Came."

Master of Dance To Present Ballet at Playhouse, June 27

Boris Novikoff, ballet master of the Imperial Russian Ballet, Petrograd, and his grand Ballet Russe, present a programme of classical ballet, Monday, June 24, at 8 15 p.m., in the Playhouse Theatre with an exhibition of the beautiful classical ballet "Coppelia," first and second acts, with music by Delibes; "The Waltz Ballet" to the theme of the lovely "Blue Danube" by F. Strauss; "Le Triomphe de Toreador," a Spanish ballet in one act, music by E. Waldteufel, and the new Indian ballet, "Wahoo," in one act, to the music of Moho-Nali, and divertissements.

A pessimist is a man who goes through life with one eye shut. The optimist has both shut.

SOUTH POLE DASH SHOWS ON SCREEN

Spectacular Trip Into Antarctic Ice Wastes Seen in "Conquest" at Capitol

Those who have never seen the palatial interiors of leviathans of the air such as the new Fokker and Ford tri-motored monoplanes will have their curiosity satisfied by the South Pole flight scenes of "Conquest," Warner Brothers' latest all-talking Vitaphone production starring Monte Blue and directed by Roy Del Ruth and coming to the Capitol Theatre on Monday for a three-day run.

Two spectacular dashes into the storms and ice wastes of the Antarctic regions was made in the great tri-motored Zenith monoplane, built to capture the world's endurance record. The Sieman-Halske motors were imported specially from Germany by the Ryan Aircraft Corporation.

The wings measure ninety feet from tip to tip and are excellently designed for lifting heavy loads. The cabin is comfortably enclosed with twin seats and controls in front of the instrument board. The control apparatus is of the latest type with a steering wheel substituted for the more familiar "joy stick."

With Mr. Blue and H. B. Warner, Lois Wilson, Edmund Breese, Tully Marshall and others, the brilliant melodrama sweeps on to its terrific climax with many thrills along its icy way.

Health and Diet Advice

By DR. FRANK McCOY

FILLETS OF FISH

Both the salt and the fresh water fish are plentiful at this time of the year. Such salt water fish as haddock, flounder, shad and mackerel are now the most common, while those living in the interior can secure white fish, perch, pike and suckers. Many people like to use the whole fish and think that its flavor is superior to where only the fillet is used. This may be true where the fish can be secured fresh, but the tendency of the fish merchants is away from the whole fish to the use of fillets.

It is more difficult to handle and keep the whole fish fresh, and if the whole fish is used it is very important that the meat be in good condition. The eyes should be bright and shiny. The gills should be bright red rather than a faded color. The flesh should be firm and elastic and should not dent easily. It is a bad sign if the scales come off too easily.

The fillet is the thick, flat muscular part of the fish after the bones, skin and internal organs have been removed. Filleting fish is done at the fish houses as soon as the boats dock. The fish, often still alive when landed at the dock, are killed and the fillet part removed and immediately put on ice and frozen. This is by far the best part of the fish. The head and fins have no food value, and practically all of the edible portion of the fish is contained in the fillet. When the fillet is removed, dressed and shipped, there is very little danger of decomposition, even if kept for months in the packing houses.

Here are some suggestions on various ways to prepare fillet of fish.

BAKED FILLETS

Place the fish fillets in a small, slightly oiled pie dish. On top of the fish sprinkle chopped parsley and Melba toast crumbs. Squeeze some lemon juice down the centre of each fillet. Bake in a moderate oven until nicely browned. Season with salt and a small amount of butter immediately before serving.

STEAMED FISH

One of the best methods of cooking fish is by steaming. This is done by placing the fillets in the upper section of a double boiler and cooking for about thirty minutes until the fish appears quite white and solid. The liquor which remains is fish juice. This may be mixed with a little browned flour and poured over the fish as a dressing. Butter and salt may be added if desired.

MINCED FISH

Cook two cupfuls of sliced cucumbers in sufficient water until tender, then stir in one envelope of gelatin which has been soaked in a little cold water. Remove from the fire and run through a colander or coarse sieve. If quantity does not equal three cupfuls, add hot water. Next mix in two cupfuls of cooked minced white fish, a half cup of chopped parsley and a medium size tomato cut into small pieces. Pour into one large mold and place on ice. Serve in slices garnished with parsley.

Correspondents wishing to communicate with Dr. McCoy should address letters, Dr. Frank McCoy, c/o Bell Syndicate, 154 Nassau Street, New York, U.S.A.

A scene from "The Singing Fool," starring Al Jolson. A talking, singing and dancing special, showing all this week at the Dominion.

Allspiece: "Did I ever tell you about the awful fright I got on my wedding day?" Sage: "Careful, old fellow. No man should speak that way about his wife."

"Thankful? What have I got to be thankful for? I can't ever pay my bills." "Why, man, be thankful that you are not one of your creditors."

MONDAY NIGHT ONLY, 8:15 SHARP

The Foremost Russian Dancer

Boris Novikoff

AND HIS GRAND BALLET RUSSE

Supported by Soloists, Dancers and a Corps de Ballet

PLAYHOUSE Adults - - - 50¢ - 75¢ Children - - - - - 25¢

Lash Is Penalty For Hit-and-Run S. African Driver

JOHANNESBURG, South Africa, June 22.—A warning that any driver of a motor car who knocks down any person and drives on without stopping to see what injury he has caused will receive the lash, was issued by Justice Krause at the Rand Criminal Sessions recently when he fined Idwal Thomas, a European ambulance driver at Springs $125, with the option of six months imprisonment. The accused pleaded guilty to running into a native who was riding a bicycle on the road near Barkpan and causing his death. Thomas had stopped his ambulance, placed the colored man inside and rushed him to a hospital, but the injured man died six days later.

"You people who drive ambulances and post office vans," said the judge, "think that you own the road and that no one else has a right to be anywhere near you." Justice Krause told Thomas that if he had not stopped, a sentence of lashes would have been considered. "I issue a general warning," said the judge. "Men who come before me who have driven into someone and have then driven on without caring for the result will get lashes. That is the sentence for brutality."

Now that he's off the pay roll, the millennium looks different to Trotsky.

DOMINION

FOR ONE ENTIRE WEEK!

It's Here at Last!

THE PICTURE YOU HAVE ALWAYS WANTED TO SEE AND HEAR

AL JOLSON IN "The Singing Fool"

SINGING, TALKING and DANCING

HEAR AL JOLSON SING "SONNY BOY" and "A Rainbow 'Round My Shoulder" and Other Popular Numbers

with BETTY BRONSON and JOSEPHINE DUNN

A Few Long-Run Records

Los Angeles .... 32 Weeks
Boston .... 16 Weeks
Detroit .... 17 Weeks
Cleveland ...... 14 Weeks
Seattle .... 11 Weeks

After Eighteen Months' Showing in New York at $2.00 Admission, "The Singing Fool" Is Still Running

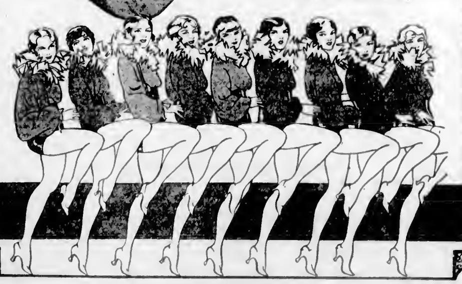

PRICES
Mat. - - - - - 35¢
Children - - - 10¢
Eve. - - - - - 50¢
Children - - - 20¢

EXTRA ADDED ATTRACTION

SEE AND HEAR

FOX MOVIETONE NEWS REEL

PRICES
Bargain Matinee Daily at 12 Noon (First Show Only)
Adults ——— 20¢
Children ——— 10¢

Roar of Drury Lane Thrills!

The Crash and Smash of Frenzied London Town! Frantic Struggle! Last Minute Rescue! See

Beyond London's Lights

DOROTHY REVIER

STUPENDOUS MELODRAMATIC MASTERPIECE!

From the Famous Novel "Kitty Carstairs"

MONDAY NIGHT CASH PRIZES

COMEDY—NEWS—FOX VARIETY ORCHESTRAL ORGAN

Columbia MONDAY TUESDAY WEDNESDAY

Even in this callous and selfish generation, no man is so heartless as not to think occasionally of the poor devil who bought his old car.

The Treasure House of Martin Hews

By E. PHILLIPS OPPENHEIM

CHAPTER XVIII

Martin Hews spoke into one of his telephones. In a few seconds a hard-faced woman made her appearance. Martin Hews handed her the key.

"Bring the young lady here," he ordered.

The woman accepted the key in silence. He leaned back in his chair.

"We must make up our minds," Major," he went on, "whether it is possible for me to make any further use of you. The purpose for which I engaged you was to watch the West End of London, gaining entry, as far as you could, into such quasi-fashionable haunts as might be accessible to Joseph, while my gangsters tightened the cordon around him in the East End. I know to a few hundred yards," he continued, "where Joseph's East End headquarters are. I am not sure that I could not narrow them down to a single street, but the fox has to be there before I dare stop the holes, and the fox very seldom ventures near nowadays. It's the West End that's calling to him, Major. I have an idea that in that part of town with which he is not so familiar he sometimes loses that cunning which enables him to steal about the sewers of East London untouched."

He was silent for a few minutes, scowling at the opposite wall.

"One false move on our part," he reflected, "and we should have to begin all over again. I have a good man there whom you have never met and never will meet. Yardaley tells me that he is aching to cast his net. I hold him back. I want a certainty. I want to see Joseph where escape is not possible—not in the hands of the police; he'd wriggle away from them somehow. I want to see him with a bullet through his heart and the glaze of death in his eyes. I had hopes of you, Owston, in the West End. Joseph has been too clever for us. He has cut the ground away from under your feet."

"I disagree, sir," I objected firmly. "The Blue Skies isn't the only night-club in London, and I have friends of my own whom I could look up, now that I have the means, who could get me into a dozen. As to those evening parties, I am willing to take my risk of a snub. There were half a dozen more cards of invitation this morning. If I go anywhere where I am not received, I will make the best of it. Remember, too, I have not quarreled with Mr. Leopold."

"That," Martin Hews admitted, "may probably be your salvation. Let us refresh our memory concerning him."

From a drawer of his desk he drew out a volume and studied two pages. At the bottom of one was a small photograph. He held the book out to me.

"Your friend, I think."

"That is the man," I assented.

Martin Hews read carefully from beginning to end of what was evidently some sort of a dossier. Then he pushed the book away.

"Leopold's career," he confided, "has points of interest. In his younger days he was a suspected I.D.B. and had to leave Africa at a moment's notice. He was also tried for murder, and there seems to have been no doubt that he and two of his associates really did shoot the man to whom the Reitvontein Mine belonged, and by a fraudulently signed agreement became the sole owners of the property, instead of holding only a tenth share. His later enterprises are connected with the floating of various doubtful companies, and his reputation in the City is not what it was. At the same time, he appears to be rich, and spends a great deal of money, although the mine is no longer a paying concern. He would come into touch with Joseph quite naturally on this I.D.B. business, and there is not the slightest reason that I can see why he should not be connected with him at present. That is for us to discover."

"I might have a stroke of luck there, sir," I ventured.

"That is possible," he admitted. "No one is so likely to succeed with a clever man as a man whom that clever man believes to be a fool. You're a blunderer, Owston, but you have qualities. I should have given you credit for more common sense than to have accepted the invitation of a stranger to go to a night-club while out with my niece. On the other hand, I should never have expected you to have used the discretion you did use when you met the man who was responsible for taking you there. I may still be able to make use of you, Owston. I am not sure for the moment how, but I have an idea. Rachel leans to you as much as to her own men. Something may come of that."

"If I could find your niece and bring her back, sir," I assured him, "I should be quite content to have you chuck me out afterwards."

"If you could do that," he acknowledged, "there is no telling what might happen, for you would relieve me of a great anxiety. I like to live with a clear mind and a clear conscience. You may think that I run great risks. I do not. I have one of the best lawyers in the world to protect me and to see that I evade the penalties of my necessarily sometimes illegal actions. I have at least a dozen fighting assassins to protect my person, to watch me and deal with those who would do me harm. My house here is, since that accident the other night, impregnable. No one can reach this apartment in which I am, against my will. I live here in joy, because I live with more of the world's treasures to worship than any human being knows of. In a secret chamber, Major, I have pictures—stolen pictures, many of them—from most of the great galleries of Europe—some of them stolen at my behest, all of them joy for my days, warmth for my life, food for my soul. But I have a secret—a secret only two people know. One is seldom very far from the end of my revolver, the other is my niece. That is why I want her back."

I stared at him fixedly. It was hard to conceive of egoism so absolute. He went on again.

"In this matter of the return of my niece, you will be able to help. You probably are one of those three human beings who make a special appeal to women. I see that there are lines underneath your eyes today, a grim set about your mouth. You are disturbed about my niece, perhaps."

"I am more than disturbed about Miss Essiter," I assured him. "I have not seen a great deal of her, naturally, but I have the greatest admiration and respect—if I dared to say so, I would add, notwithstanding our brief acquaintance, affection for your niece."

Martin Hews laughed.

"Excellent!" he murmured. "Several millions my niece will probably inherit, some day, unless I found a museum, Major Owston. A young lady to inspire affection, without a doubt!"

There was the usual summons of a visitor demanding admittance. Martin Hews pressed the knob. The door opened and Rachel came storming in. Her outburst of anger was short-lived, and the words seemed to die away almost upon her lips. Her voice had been raised and she had evidently come with the idea of making herself disagreeable. Before she had finished a couple of sentences, however, she broke down. Martin Hews pointed to a chair. His manner had become very grave and subdued. A stranger might have believed that he was really sympathetic.

"Young lady," he confided, "I have bad news for you. I beg that you will prepare yourself for it. The news will distress you, I am sure, but there is a redeeming feature about it. It will give you your liberty."

"Well, that's something, at any rate!" the girl exclaimed. "I suppose it's Jim? Have the cops got him?"

"Jim Donkin is dead," he announced. "His wound gave him great trouble on board ship and an operation became necessary. I received a wireless message from the captain this morning."

"So that's that!" the girl muttered.

"I was under a promise to Donkin to give you shelter here and protection from Joseph. I have kept my word. At his death my responsibility ceases. You are free to go when you choose."

"Well, that will be now," the girl declared, without hesitation. "Poor old Jim!" she added, with a sudden break in her voice.

Martin Hews looked across at her with an air of gentle curiosity. There seemed to be nothing that I could say.

"Poor old Jim!" she repeated. "I'm sorry. He had to go, though. I knew very well that Joseph was the better man. Joseph was his master, although Jim did steal a march on him once. Joseph would have had me in the end, anyway."

Martin Hews sighed.

"Joseph is a very troublesome fellow," he observed.

"Has he been spoiling any more deals?" the girl asked, with a shadow of a smile upon her tear-stained face.

"He has done something a great deal more offensive to me," was the grave reply. "Show the young lady the note you received this afternoon, Owston."

I handed it across to her.

"What's this mean?" she demanded suspiciously, taking it into her hand but not at once reading it.

"A great deal of trouble for us," Martin Hews acknowledged. "Keeping my bargain with Donkin has cost me dearly. My niece, Miss Essiter, whom you have seen here, has disappeared."

"Get on with it," Rachael enjoined eagerly. "Do you mean that Joseph has copped her?"

"My niece was dining in the West End with Major Owston here last evening, and afterwards they visited a night-club. Major Owston was inveigled into the secretary's room and declares that he was drugged. At any rate, he woke up in a police cell, and my niece has disappeared."

The girl was mercurial in her emotions. Her momentary spasm of grief seemed to be forgotten. She threw herself back in her chair, and shook with laughter.

"Bravo, Jo!" she exclaimed. "That's what you get for cooping me up here!"

Then, for the first time, she seemed to remember the letter in her hand. She read it through. Its sense appeared to steal into her comprehension gradually. She dropped it as though stung.

"So that's it, is it?" she muttered viciously. "'A creature of the slums and alleys,' am I? We'll see!"

"Joseph is probably holding my niece as a hostage until I give you up," said Martin Hews. "That time has now arrived. You can go to him at once, tell him that Donkin is dead and that you are free. You can let him know also, if you like, that I think it is almost time we stopped cutting one another's throats. I never part with a friend while he is alive. Donkin was my man, and I stuck to him. With Donkin dead, things have changed. He knows whom to approach, if he wishes to get into touch with me. You can tell him I'll give him thirty thousand pounds for the Borghese Medallions. He won't be able to show them even in America for years to come."

It is my belief that the girl had scarcely heard a word he said. Her eyes were fixed upon that sheet of paper. It was only the silence when he had finished that at last seemed to distract her from it.

"So I can go?" she said.

My employer nodded.

She left the room. My employer watched her with expressionless face. As soon as the door was closed his cheeks were puffed out, his lips parted. He grinned across at me.

"Did you see how I handled her?" he demanded. "Got her on the raw. She's not going to look about her very much. She wants a word or two with Joseph. If they give her the chance, Major, I shouldn't be at all surprised if she didn't pay me a visit, or you, before many hours are passed. Do you know, I am feeling quite reconciled towards your stupidity. I am not sure that this temporary separation from my dear niece may not bring about our greatly desired end. A furious woman has been the ruin of greater men than Joseph. Any other matters to report, Major, before you leave?"

"There is one thing more, sir," I told him. "I believe that I have seen Joseph."

"Where?"

"At a dinner party given by Lord Farendon at Claridge's and again at the moment I met with my misfortune at the Blue Skies Club."

"You are developing reticence," my employer sneered. "You sit there for the best part of an hour, talking about comparative trifles, and have not vouchsafed that interesting piece of information."

"It is because it can't exactly be called information that I haven't mentioned it before," I explained. "It is just an idea. He sat facing me in the restaurant, and his eyes deliberately mocked me. I could imagine him as the man who led the attack upon this house, and I could imagine him also as the man leaning over the end of my bed. I couldn't identify him, of course but from the bottom of my heart I believe that man is Joseph. One thing I am certain about. It was this same man who looked up from behind the desk in the secretary's office at the Blue Skies and grinned at me."

"Your suggestions," my employer admitted, "are full of interest. Try your hand at describing him."

I did my best, although it was not an easy task. I looked through a dozen snapshots he pushed across to me and could do no more than find a vague likeness in any one of them.

"What name was he passing under?"

"I got a maitre d'hotel to bring me a list of the guests," I said. "There was something queer about that, too. He was put down as simply Mr. X."

"Not so good," my employer regretted. "A man as clever as Joseph would have a name and an identity, and plenty of corroboration at hand. You have a list of the guests, Owston?"

"Here, sir," I replied, handing it to him.

"It may amuse me," he remarked, glancing at the names, "to set this affair in train after your departure. Report to me anything the young woman says or does of significance during the journey, and do not attempt to follow her at Liverpool Street Station. I may yet find a place for you," he went on, "but it will not be as a sleuth. If only you could have permanently a little of the discretion you have exercised during the last twenty-four hours, you might in time be very useful to me."

"There is only one way in which I wish to be useful just now, sir," I reiterated. "I want to find your niece."

"Quite correct," was the unenthusiastic reply. "Quite in accord with the proprieties. Personally I have but one anxiety in connection with her disappearance."

The man's colossal selfishness appalled me. I knew quite well that he was thinking only of his miserable secret.

(To be continued)

No Rear Light on Bicycle

BOYS and girls riding bicycles, and persons riding bicycles in the business streets, should co-operate with motorists to the extent of observing traffic regulations and thus lessen the danger of accidents. This week has been proclaimed "Safety Week" by Mayor Anscomb and the Board of Police Commissioners.

Regimental Orders

THE CANADIAN SCOTTISH

Battalion Orders, Part 1, by Lieut.-Col. D. B. Martyn, D.S.O., M.C., Commanding, 1st Battalion (16th C.E.F.), the Canadian Scottish Regiment, Victoria, B.C., June 24, 1929

Duties—Officer on duty for week ending July 1, Lieut. R. G. Christy, next for duty, Lieut. L. A. Menendes; sergeant for week ending July 1, Sergt. J. F. S. Clarke; next for duty, Sergt. W. Gilbert.

Camp—The battalion will parade at the Drill Hall at 7 a.m., June 29, and march out at 9 a.m. Embarkation will be completed at 9 a.m. Company commanders will arrange to equip and outfit their commands. All ranks will carry greatcoat, diced hose and gaiters, sporran, in the pack, and will provide for themselves and carry in the haversack, fork, knife, spoon, towel, shaving kit and Brasso. Khaki aprons, khaki hose tops and puttees will be worn on marching out.

Lewis Gun—Teams are again reminded of the Lewis gun competition at the B.C.R.A. Practice will be arranged for the morning of June 23. All wishing to take part or shoot their Lewis gun training practice are asked to meet at the Armoury at 9 a.m. on June 23. Transportation will be arranged to Heal's range.

PART 2 ORDERS

Attestations—The undermentioned men, having been duly attested, are taken on the strength of the battalion and posted to companies from the dates opposite their names. No. 970, Pte. L. Deoton, No. 2 Co.; No. 971, Pte. R. D. Briggs, No. 2 Co., 14-6-29, No. 972, Pte. V. G. DiCastri, No. 3 Co.; No. 973, Pte. H. Brynjolfson, No. 1 Co.; No. 974, Pte. W. H. Newcombe, No. 1 Co., No. 975, Pte. W. M. Brodie, No. 2 Co.; No. 976, Pte. F. K. Brookbank, No. 2 Co.; No. 977, Pte. E. H. May, No. 2 Co.; No. 978, Pte. G. L. Powell, No. 2 Co.; No. 979, Pte. R. T. Brooker, No. 4 Co., 17-6-29; No. 980, Pte. J. E. Townsend, No. 4 Co., 18-6-29; No. 981, Pte. C. Milton, H.Q. Co. (Pipe Band); No. 982, Pte. J. Milton, H.Q. Co. (Pipe Band), No. 983, Pte. J. Wallace, H.Q. Co. (Pipe Band); No. 984, Pte. A. J. McMillan, H.Q. Co. (Pipe Band); No. 985, Pte. J. McMillan, H.Q. Co. (Pipe Band), 20-6-29.

Appointments and Promotions—To be acting sergeant, No. 605, Corp. A. T. Lashmar, H.Q. Co. (signals); to be lance corporal, No. 907, Pte. J. L. Tryer, H.Q. Co. (signals).

Transfers—No. 507, Pte. N. B. Jones, from No. 4 Co. to No. 1 Co.; No. 721, Pte. J. D. Garrard, from No. 1 Co. to No. 3 Co., No. 852, Pte. W. Powell, from H.Q. Co. to No. 3 Co.

Discharges—The following ranks are struck off training strength with effect from 21-6-29: No. 213, Piper J. Chisholm; No. 320, Piper R. Joe; No. 327, Piper E. Wishart; No. 610, Piper D. McDonald; No. 575, Piper K. McIvor; No. 432, Piper G. A. Stuart.

If we could only see ourselves as others see us, we'd never speak to them again.

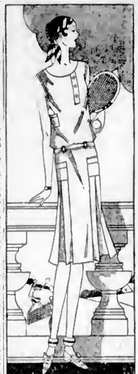

IF YOU PLAY **TENNIS**

Of course, you'll want several of these little White Pique and White Crepe Frocks that are as flattering as they are simple. Many of them are backless, in the new fashion.

$8.75 and Up

Every Garment May Be Charged to You Without Extra Cost

The South African Plume Shop

Women's Ready to Wear and Millinery

747 Yates St. Phone 2818

A canvasser, approaching a hefty-looking navvy, asked him whether he was in favor of returning a certain candidate to Westminster.

The navvy took his pipe out of his mouth, gazed at the canvasser without enthusiasm, and said, "Yus, if that's where he comes from."

Capitol Entertainment

3 Days Only
Mon., Tues. and Wed.

Starting Monday

A Vitaphone 100% Talking Production

To Our Patrons

We present for your approval on our

NEW AND PERFECTED SOUND EQUIPMENT

a 100% Talking Programme which, in our estimation, merits your attendance.

The Management.

SEE and HEAR

Monte Blue

With

H. B. WARNER

and

LOIS WILSON

in

Conquest

You'll *chill*
You'll *quiver*
You'll *gasp*
You'll *love it*

Stark melodrama of the frozen Antarctic! A saga of a flight to the South Pole! Of two men who never relent in their hate of each other, even in the face of death! And of a beautiful girl who teaches them that conquest of self is greater than conquest in love or in physical combat!

Bargain Matinee Daily at 12 Noon

Adults	20¢
Children	10¢

PRICES

Matinee	35¢
Children	10¢
Evening	50¢
Children	20¢

ADDED SOUND FEATURES
THE SPICE OF THE PROGRAMME

SEE AND HEAR

THE INGENUES

THE WORLD'S FINEST GIRLS' JAZZ BAND IN A MUSICAL NOVELTY

SEE AND HEAR

THE 100% TALKING COMEDY

The Jimtown Speakeasy

Coming Thursday

FANNY BRICE in **My Man**

FREE LOGE SEATS—Is Your Name Printed Here?

The Capitol Theatre invites Mrs. Leahy, 2461 "B" Street, and two friends of her own choice, to be its guests any day this week. Please detach this coupon and present to cashier. A New Name Every Morning. Watch for Yours!

Swim!

Sea water swimming—greatest health builder in the entire calendar of athletics! Nowhere else on the continent is there such facilities for the enjoyment of this splendid exercise. Warm sea water . . . a pool of immense size . . . everything for your safety, health and convenience. Season tickets are now available at a tariff which everyone can afford.

CHILDREN'S SEASON TICKETS
$10.00

Adults $15.00, or $12.50 Each for More Than One in Family

Dance!

The new Crystal Garden Orchestra is the talk of the town. Unless you have danced here lately you can have no idea how quickly an evening can slip away! It's well to remember there's dancing here every evening, 9 to 12, except Sunday, and it also plays each Saturday afternoon at the tea hour, 4 to 5:30.

Refreshments!

Morning, afternoon or evening you can rest on the palm-shaded promenade and watch the swimmers. Refreshments are served here at all hours. Come—and bring your friends.

Crystal Garden

Sooke Famous for Its Scenic Charms

Sooke District Is Attracting Larger Share of Attention

Area Is Possessed of Many Assets by Nature, Development Is Proceeding in Stores, Farms and Industries in District—Public Utilities Greatly in Evidence

Of the many charming rural districts within easy reach of Victoria the district of Sooke Harbor lays claim to leadership in picturesque beauty and historic events. Connected to the capital by twenty miles of asphalt highway this wonderland rugged scenery is now within the easy reach of every traveler. With the recently established service by the Vancouver Island Coach Line Victoria lies but a bare hour's travel away.

Sooke harbor and the adjacent the coast. On a visit to the Sand-district was first surveyed in 1846, wich islands Captain Grant was Three years later, in 1849, Captain given a number of broom slips Colquhoun Grant settled on a farm which he planted on his return to close to the harbor. Captain Grant Sooke. Only three of these thrived, was the first white man on Vancou- and from this humble origin spring ver Island to take up land as an the mass of yellow blossoms that independent farmer. An interesting make these coasts a blaze of color fact handed down from those early every Spring days is the arrival of the broom in The entrance to the Sooke River saw the landing of supplies for the famous Leech River gold rush. From here led the road to Leechtown, where approximately 5,000 miners had their homes.

Close here was the village of the Sooke Indians, a fierce and warlike tribe from whom the name of Sooke was derived. Against this village no single tribe dared wage war, and they remained invincible until 1848 when the combined Cowichans, Clallums and Nitinats attacked them and nearly annihilated them.

BEAUTIFUL LOCATION

Sooke harbor is perhaps one of the most striking beauty spots within reach of Victoria. The visitor to the districtt passes through mountain scenery and by blue inlets of the sea to reach a busy, thrifty community. Sooke harbor may be termed a Western gateway to Vancouver Island. The harbor itself is comprised of two bodies of water, the outer harbor and the inner harbor. The entrance to the outer harbor is guarded by Whiffen Spit, a bar of shingle over a mile long. This first sheet of water is three miles long and a mile and a half wide, has two channels clear for shipping and receives the Sooke River at the lower end. The inner harbor is four miles long and three miles wide, with plenty of depth at any point sufficient to accommodate vessels of practically unlimited size. Completely protected from wind and but little troubled by fog this harbor has splendid possibilities as an aerial base.

FARMING ACTIVITY

The farms in Sooke are now passing through a trying transition period, from general and mixed farming to a system of intensive cultivation. Throughout the Sooke Valley runs a deep clay subsoil, capable of retaining a great percentage of moisture. Here the late frosts in the Spring and the early frosts in the Fall are rarely found. Though Sooke Harbor claims nearly an equivalent amount of sunshine to that of Victoria, yet the yearly precipitation is much greater, and the general humidity of the atmosphere is very pronounced. Drought is never known here.

Part of the charm found here is in the natural growth of the surrounding country. The majority of the logging clear to the settlement was done a considerable number of years ago, and this minimizes the disfiguring scars on the adjacent hills. The British Columbia Forest Service is active in reducing the danger of forest fires, a lookout being established on Mount Sheppard.

MANY NEW STORES

A fact that largely proves the rapid growth of Sooke Harbor is the opening of new establishments and the additions to existing stores and businesses. Within the last twelve months an excellent garage has been started, soon to offer to the public the services of a wrecking car. Three new gas stations have sprung up and local tradesmen anticipate steady improvement.

The district boasts a feature nearly unique in an outlying settlement, that of city water, supplied direct from the Victoria waterworks. This system was originally handled by the Sooke Harbor Water Company, but now the residents enjoy a flat rate from the city. Within the last four years fifty residents have had this convenience installed and ten more shortly intend taking the step. Two miles of new pipe have been laid, making in all a total of over six miles.

A project under discussion is that of electric light, to be supplied by the B.C. Electric Railway Company. Many houses now have their own plants.

A system of school service has been evolved in Sooke Harbor district, termed the Superior School. Maintained by subscriptions from parents of pupils this school includes grades IX and X. The institution of this excellent system is largely due to the work done by Mr. Hodgson.

INDUSTRIES

The chief contributors to the payroll and industry of Sooke Harbor are the fishing and packing plant and the local logging camps.

The Sooke Harbor Fishing & Packing Company, affiliated with J. H. Todd & Sons, employs as high as fifty hands for practically the entire year nearly. All of these are drawn from the residents of the district. This company enrichies Sooke Harbor with a total wage roll of $70,000 annually, and employs white labor entirely.

Of the catch of Spring salmon 90 per cent is canned at the plant of Messrs. J. H. Todd & Sons, and shipped to the Canadian market, the remaining 10 per cent being sold as fresh fish.

The rest of the varied catch is cured at Sooke Harbor and sent to both Canadian and American markets.

Originally the plant was opened in 1905, and the present company was incorporated in 1917. During twelve years of operation many improvements have been wrought. A system of group insurance is practised among the employees and many hands have been with the firm since commencement of operations.

With a fleet of eleven fishing boats it has been found necessary to open five new fish traps lately, the piles for which have been shipped from Up-Island points.

FINE HOSTELRY

On a hill of 200 feet elevation above the Sooke Harbor stands the Belvedere Hotel. Here the seeker of pleasure and beauty may find his goal. Over thirty acres of park-like grounds comprise the grounds of this rapidly-expanding establishment. Three thousand square feet of glass has been erected for the growth of flowers and fruit out of season. The hill upon which the hotel stands is bound both by the Sooke River and the waters of the harbor, making in all a mile of privately-owned waterfronts. Throughout the property run well-constructed paths, making delightful walks through the grounds that teem with historic interest.

Tennis courts are also there, and golf is within half an hour's drive over the newly reconditioned road to Colwood. The fishing and hunting is proverbially good in the district, and here boats, guides and dogs are to be had. The proprietors of the Belvedere, Messrs. Robillard, have constructed a wharf and excellent anchorage is to be found. Arrangements may be made by wire for pilotage into the harbor.

Run in conjunction with the hotel are the well-stocked stables of the Sooke Riding Academy. Over forty miles of bridle paths have been constructed within a fifteen-mile radius. Parking trails are being opened into Leech River and Jordan Meadows, where rise the San Juan and Jordan Rivers. A guest here may travel for days and explore new country continually.

Picnic grounds of natural meadow lie below the hotel, and the bathing facilities are unsurpassed. Whatever attractions appeal most to the individual taste of the patron they are to be found here.

A mile or so out of the settlement stands the Woodside Farm. For the past four years this establishment has catered to the public who wish to spend their vacation in the home-like atmosphere of farm life. One hundred and twenty acres of farm land slopes down to Sooke Bay, with a road connecting with a beach, ideal for children. With the telephone and all modern conveniences to hand, Mr. Jinn offers a summer resort that comprises easy access and quiet rest.

BETTER TRANSPORTATION

With the commencement of a regular stage service between Victoria and Sooke Harbor offered by the Vancouver Island Coach Lines, Limited, the district is coming more and more under the public eye. That the fact is evident to the residents is proved by the recent formation of the Sooke District Association, with the aim of organizing the community.

With Mr. Robillard as president, the association is split into four committees. The public utility committee, to further the development of transportation, water and light questions, and such problems; the local improvement committee, to aid the

(Continued on Next Page)

Real Estate Board Visits Belvedere Hotel

—Photograph by Associated Screen News.

The Above Picture Shows Members of the Victoria Real Estate Board on the Occasion of Their Visit to Sooke on Saturday, June 8, on Which Date the Party Saw the Bridle Trails Constructed for Patrons in the Neighborhood.

Saseenos

"The Land on Which the Sun First Shone"

20 Miles From Victoria—On the Inner Harbor of Sooke Facing South and West

Laid Out for Permanent Homes and for Summer Homes by the Sea

There are also some tracts of the best berry land—second to none—available at moderate prices.

One Very Attractive Feature Is the Water, Which Is Piped All Over the Property

Sales Agents:

Alfred Carmichael & Co., Limited

1210 Broad Street

REAL ESTATE AND INSURANCE

A Vacational Paradise---

Overlooking the Sooke Harbor waters the Belvedere Hotel offers to the sportsman and the pleasure seeker an ideal resort. Over two hundred feet above sea level and consequently out of the usual enervating dampness of the sea air, this hotel is situated in thirty acres of park-like property, with a mile of waterfront, both on the river and sea. There are beautiful walks and excellent facilities for boating, bathing and yachting. Arrangements can be made by wire for pilotage. Fishing and hunting trips are a specialty, guides are to be had, cougar dogs may be obtained. The vicinity is famous for the abundance of game. Over forty miles of bridle paths beckon to you from the adjacent hills and woods, with a well designed jumping course, while at the riding academy, run in conjunction with the hotel, mounts are to be found for rider and novice alike. Tennis courts, a bowling green, and a croquet lawn are at the guests' disposal, while the famous Colwood Golf course lies but thirty minutes drive away, over excellent roads.

In communication with Victoria by first-class bus service and perfect motor road, the Belvedere extends a hearty invitation to you to join the clientele.

The Belvedere Hotel

Sooke Harbor

Sooke Garage and Service Station

When in Trouble Give Us a Call—Our Service Car 4s for Your Convenience

GOODYEAR SELECTED DEALERS

Gas and Oils

Sooke Harbor Store

We Carry a Full Stock of

GENERAL MERCHANDISE AND PHOTO SUPPLIES

Gas and Oils

Relax!

We Cater for the Holiday Makers

Quiet Restful Delightful Surroundings

Woodside Farm

We Specialize in REAL Chicken Dinnere

All Food Served by Us Is Produced on the Farm

Owing to our limited space, reservations would be appreciated.

Phone "Woodside Farm," Sooke Exchange

Sooke Harbor Camp

The ideal holiday resort for professional and business men and their families. Situated in virgin forest on the Strait of Juan de Fuca and Sooke Harbor, combining unrivaled scenic beauty with bracing sea air and restful surroundings. Supplied with fresh produce from our own farms.

We Have Tents, Cabins, Auto Space, Water, Showers, Boats and Tennis Courts

Address Inquiries to

Sooke Industrial Development Co., Limited

A. Kobout, Pres. and Manager

Vancouver Island Coach Lines

Limited

Summer Schedule—Effective June 20, 1929

Victoria-Sooke

DAILY

Lv. Sooke	Lv. Victoria
8:00 A.M.	10:00 A.M.
9:45 A.M.	4:00 P.M.
4:00 P.M.	6:50 P.M.

SUNDAY

Lv. Sooke	Lv. Victoria
9:00 A.M.	10:00 A.M.
7:00 P.M.	8:00 P.M.

Whiffen Spit on Request

Express Freight Carried

Victoria-Jordan River

Summer Schedule—Effective June 20, 1929

DAILY

NORTHBOUND

Lv. Victoria	Lv. Sooke	Ar. Jordan River
10:00 A.M.	11:10 A.M.	12:30 P.M.
4:00 P.M.	5:30 P.M.	6:30 P.M.

SOUTHBOUND

Lv. Jordan River	Lv. Sooke	Ar. Victoria
8:00 A.M.	9:45 A.M.	10:45 A.M.
2:30 P.M.	4:00 P.M.	5:00 P.M.

NO SUNDAY SERVICE

Express Freight Carried

Both stages leave from

Vancouver Island Coach Lines Depot

Broughton Street at Broad Phones: 9280 and 9281

Sooke District Is Attracting Larger Share of Attention

(Continued From Preceding Page)

farmers in marketing their produce, and to take such steps as necessary in the conservation of scenic beauty, the publicity committee to, as the name implies, bring Sooke more into the knowledge of the world, and the entertainment committee, under which such projects as the construction of a local golf course are discussed.

The Athletic Association, under Mr. Helgason, has done much towards the organization of sport and games among the youngsters of the district. Basketball, badminton and bowling are prominent features here.

Under the care of Dr. R. Felton, a convalescent home has recently come into being here. Dieting, remedial exercising, and the beneficial sea air aids in every way the process of recuperation. With a southeast aspect and well protected from wind, this is an ideal spot for the purpose. A sunroom has been built and warm sea bathing will shortly be available.

SUNSHINE CAMP

At Saseenos, but a few miles from Sooke Harbor, the Social Service League has commenced building the Sunshine Camp. Occupying some three acres of land, with excellent beach, the aim of this camp is to provide two weeks' holiday to mothers and children who are otherwise utterly unable to have a holiday. The main cottage will consist of a large administrative building, equipped with kitchen and quarters for the staff; a sanitation building containing up-to-date shower baths and ten cottages about the property.

Fifty families are already on the waiting list, and many girls, who also will be offered this chance of two weeks' open air, have applied for admittance. If conditions are favorable, it is hoped that the camp will remain open until September.

Inner Harbor at Sooke

With clear passage for boats of practically unlimited size. Little or no fog lies here.

The earliest gold rush on Vancouver Island was at Leech River, reached by trail from the vicinity of Sooke Harbor. Here all the supplies were landed and taken in over a wagon road, parts of which are still in good repair. At the mining town of Leech Town some 5,000 men built their cabins. Forest fires, sweeping over the site have obliterated all trace of them, save the Government gold recorder's cabin, the old original stone fireplace, and the corner logs of which remain. Even so, it is easy to trace the old workings up the river. The trail through this part of the country will shortly be opened up by Messrs. Robillard, of the Belevedere Hotel.

The Sooke Harbor and adjacent waters were first surveyed as early as 1846 by Captain Henry Kellet, commander of H.M. survey ship Herald. Many of the points about the district were named after the officers aboard the vessel. Whiffen Spit, the heavy sand bar across the mouth of the outer harbor was named after George Whiffen, R.N., who was clerk aboard the ship.

Sooke Harbor offers remarkably favorable facilities for the establishment of an aerial base. Only twenty miles from Victoria by road and sixteen by air, it could be used for both military and commercial purposes. Coastal defence seaplanes could be maintained here, and the harbor would be a port of call for the lines linking Victoria with Vancouver, Seattle and other cities.

A word in the ear of the new motorist. Are you going to be reckless or wreckless?

BRIDLE PATHS AND TRAILS GIVE CHARM

"Horseman's Paradise" Is Afforded on Vancouver Island for Riding Amid Natural Beauties

VISIT TO SOOKE WITH REALTORS

By K. A. SPENCER

A definite effort is about to be made to open up bridle paths and trails around Victoria and the Island for the benefit of horse riders and to assist the tourist traffic. This means a great deal to the south end of the Island and will be a very effective method of advertisement for the whole Island.

Victoria has at her doors some of the finest riding country in the world. It is so varied and alluring as to astonish a rider who attempts it (or the first time. The beauties of the Island cannot be fully appreciated by traveling along excellent roads in a motor car. One has to strike off into the by-ways to see nature at her best. This object must be obtained in one of two ways, either on foot or on the back of a horse.

It is hoped to form a Trail Riders Association of Vancouver Island and open out bridle paths and trails right up the Island with camps at convenient distances. Horses could be kept in readiness and efficient guides provided to take the riders across the trails. In this manner Vancouver Island would become better known to the outside world than before.

It permits residents and tourists to enjoy to the full the wonderful beauties of the Island, and gives them at the same time exercise second to none in the world. The writer advises everyone interested in a horse or with the future development of the tourist trade in mind, to get behind the new association and, at the earliest possible date, climb onto the back of a horse and do as the writer did last Saturday. Ride some of the trails already formed. The trails referred to are a private venture put in at considerable expense in the Sooke district by Messrs. Robillard Bros., who have performed a useful and graceful act beneficial not only to Sooke district but to the south end of the Island generally.

These trails, over thirty miles in extent, open out to the rider the beautiful country in the vicinity of the Belvedere Hotel.

ON THE TRAILS

It was the writer's privilege to ride in a party composed from the members of the Victoria Real Estate Board over nine miles of these trails. Although only a small portion of the trail was traversed, it gave a clear idea of the immense possibility of trail riding on this Island. The party started off from the modern and well equipped stables of the Belvedere Hotel, and rode along the banks of the Sooke River to the Jumping Grounds on the flats above the stream.

The ground chosen is ideal for the purpose, being level and open, with the river below and a crescent-shaped background of trees. The jumps themselves are very varied, some stiff enough to test the nerve of the hardest rider, others of a simpler kind to instill confidence in the mind of the beginner. The course was laid out by a well known French cavalry officer, and clearly proves that he must be a finished horseman with expert knowledge of jumping as it should be done.

The party left the flats and proceeded along a road through the bush and entered the "Fisher Trail." This led through rich alder bottom land, well wooded valleys, past small ranches stocked with sheep and lambs with cattle grazing in the clearings. Pine, cedar, hemlock and alder of fine growth abounds; the trail has for the most part to be ridden in Indian file. The bracken in places is shoulder high, and passages through avenues of broom cover one right overhead.

The members forded a small stream of beautifully clear running water with a steep approach down a winding bank and up again on the other side. Part of the trail runs through masses of sword fern of almost tropical growth interspersed with varieties of moss and bright green bushes, and sunshine slanting through the trees leaves a lasting and pleasant memory for the rider who is fortunate enough to take the trail.

Leaving the Fisher Trail we trotted down a road and entered the "Otter Point Trail" and rode towards the sea until we reached a lagoon with Otter Point on the right. One fact appealed very much, that is that the bush is very free of tangled underbrush, which leaves a clear vision of the beauties of the forest.

It was a remarkably fine sight to see the avenues of bright golden, brown glimpsed through the spaces in the tall timbers with a fitful backing of the setting sun.

Coming off the Otter Point Trail, the party returned along the Whiffen Spit Road through the picturesque village of Sooke back to the Belvedere Hotel. All agreed it was a wonderful experience.

Had time permitted the party would have liked to ride over and see the old Indian race track near Otter Point, but this is one of the pleasures reserved for future rides on these excellent trails.

Captain Colquhoun Grant, ex-army officer and the first independent farmer on Vancouver Island, settled in Sooke in 1849. That his efforts at agriculture met with success was proved by a paper read by Captain Grant before the Royal Geographical Society on his return to England. "I myself have raised at Sooke excellent crops of wheat, barley, oats, peas, beans, turnips and potatoes. Swedish turnips in particular did remarkably well and produced a heavy crop. I imported all the seed, except for the wheat, peas and potatoes, from Van Diemans Land, under the Sandwich Islands."

"SASEENOS" IS ABORIGINAL NAME GIVEN TO AREA

Credit for the name "Saseenos," which should be pronounced with emphasis on the second syllable, should rest with a pretty dark-haired Indian maid, Sophie George.

"Sophie was the daughter of Chief George of the Sooke Reservation," said Mr. Alfred Carmichael, when interviewed by a Colonist reporter, as to the origin of the name "Saseenos." Mr. Carmichael said in part: "When we put our very attractive seafront subdivision on the market in 1923, I was very anxious to give it an appropriate name, so we organized a competition, and offered a substantial cash prize for the name selected. Over 150 competed, and names of every description were submitted. One name, "Saseenos," attracted our attention. It was submitted by Sophie George, who was then serving as waitress at the Sooke Harbor Hotel, now known as the Belvedere Hotel. On investigation, I found that the name signified Land rising from the sea, catching the first beams of the morning sun. The name was euphonious and the interpretation descriptive, and as I believe in adhering to Indian names, when possible, I selected "Saseenos," and Sophie won the $50 prize.

"I regret to state that Sophie died from tuberculosis a few months after winning the prize, but the name will remain to perpetuate her memory."

The chief supply of water for the city of Victoria is obtained from Sooke Lake, some ten miles above the harbor. The water is exceptionally pure, there being no habitations upon the watershed. Through this part of the country the water main may be seen, winding its way high up around Mount Sheppard.

Though the district has been prospected time and again for gold, yet mining here has come practically to a standstill. A few isolated claims are still worked on the Leech River, but the successes here are few and far between. A deposit of talc is being exploited on the Canadian National Railways line.

WHIFFEN SPIT CAMP APPEALS

LOCATION IS IDEALLY SITUATED FOR AUTOMOBILE TOURISTS

Work of Past Three Years Responsible for Credit of Enterprise

One of the most attractive features in the Southern Section of Vancouver Island is the Sooke Harbor automobile camp at Whiffen Spit.

It is situate at the terminus of the Sooke Road, which runs on to the Whiffen Spit, a sandbar about a mile in length. It is beautifully situated on a promontory in virgin forests with giant Douglas firs and maples shading the cabins.

A luxurious growth of ferns covers the land, giving it a tropical appearance, while the ocean breeze wafted across from Cape Flattery, cali and cool, give the visitor a feeling of tonic invigoration.

A number of cabins, painted white or red, occasion a pleasant sight along the wooded road. Running water is supplied, although in virgin forest, with hot and cold showers and other up-to-date conveniences.

A community kitchen is provided for the campers' use, and fresh produce from the farm as well as other provisions are obtainable in the camp, while meals are served to those not wishing to do their own cooking.

During the last three years the camp has been carved out of virgin forest, and visitors have observed the gradual transformation of forests into buildings, garden and tennis courts.

A canvasser, calling on a woman elector, asked if she were interested in the Liberal party.

"Yes, of course!" she replied. "Where are they having it?"

It was a good play, but one man in the gallery started to boo.

"Chuck him over the rails," shouted the rest of the galleryites.

Then, amid the scuffle, a mild little woman in the stalls below stood up and cried excitedly:

"Oh, please, don't throw him over the rails. Kill him where he is!"

COLDS IN THE HEAD INFLUENZA LA GRIPPE
Relieved in a night by
GRIP-FIX
IN CAPSULE FORM
Prevents Complications, Pneumonia, Grippe, Influenza, Bronchitis, Tonsilitis, Sore Throat—Just Rub on your physician would say so
At all Druggists 35c 60c
THE VANCOUVER DRUG CO., LTD., Special Agents

Sound, refreshing sleep

HORLICK'S, taken hot at night, induces sound, refreshing sleep. Nerves are rested, nourishment and energy stored up. Proved by over one-third of a century's use. HORLICK'S builds you up when you are run down. Sold in three convenient sizes, in hermetically sealed glass jars.

THE ORIGINAL MALTED MILK HORLICK'S
Natural or Chocolate Flavor

Spend your Vacation in SAN FRANCISCO AT THE HOTEL STEWART

On Geary Street, just off Union Square, in the heart of the City's life. Modern, Good accommodations at moderate rates. Best known meals in the United States. Magnificent palms dail. Historic Tap Room. Write for illustrated booklet. To make reservations in advance or arrival. Chas. A. and Margaret Stewart, Proprietors.

LOW SUMMER FARES EAST

Via Banff and Lake Louise...

ON SALE
MAY 22nd to SEPT. 30th
Final return limit October 31st, 1929

Exceptional Trans-Continental Train Service

THE IMPERIAL, 9 p.m. daily
TORONTO EXPRESS, 9 a.m. daily
Standard Equipment
TRANS-CANADA LIMITED
8.30 p.m. daily, starting May 12
All Steeping Car Train—Vancouver-Toronto-Montreal

THROUGH TRAINS TO CHICAGO:
THE MOUNTAINEER, 7.00 p.m. daily, starting June 14.
All-sleeping-car train.
SOO-PACIFIC EXPRESS, 8.00 p.m. daily, starting July 1.
Standard equipment.
Liberal Stopovers at all points.

Canadian Pacific

For reservations and ticketing arrangements apply at
CITY TICKET OFFICE, 1102 GOVERNMENT STREET
Or WHARF OFFICE, BELLEVILLE STREET

"That car has it!"

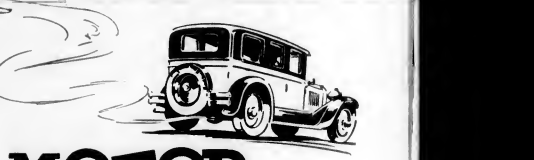

MOTOR HALITOSIS

What does it indicate?

Corrosive compounds in impure gasoline result in sulphur-forming acids which destroy the vital parts of a motor. 60 per cent. of valve and bearing trouble is due to sulphur in gasoline.

IMPURE gasoline—destroyer of bearings and maker of engine trouble—carrier of sulphur corrosives. Avoid it like you would fire—insist on Home Gas—more power—your money's worth of mileage.

HOME GAS

"There's no Gas like Home"

Guaranteed free from Corrosive Sulphur Compounds

100% CANADIAN HOME OIL PRODUCERS DISTRIBUTORS LTD. REFINERS DISTRIBUTORS 100% CANADIAN

Churches and Their World-Wide Work

"Yea, though I walk through the valley of the shadow of death, I will fear no evil: for thou art with me; thy rod and thy staff they comfort me."—*Psalm xxiii, 4.*

HALLELUJAH CHORUS AT FIRST UNITED

Handel's Triumphant Song Will Close Series of Musical Services Under Mr. W. C. Fyfe

REV. B. G. GRAY THIS MORNING

The Hallelujah Chorus will be rendered by the choir of First United Church under the direction of Mr. W. C. Fyfe, which will give tonight the last of the series of song services which have been maintained during the Winter months. This evening's programme promises to be one of the most attractive of the musical services of worship given by the First Church leaders of song, and an invitation is extended to all music lovers to attend. The preacher at the morning service at 11 o'clock will be Rev. Bruce G. Grey, the assistant pastor.

The following is the musical programme Morning—Anthem, "We Praise Thee, O God" (Jackson). Evening — Special song service, chorus, "Angels That Around Us Hover" (Wallace); male chorus, "The Lord Hath Commended" (Mendelssohn), soprano obbligato, Mrs. W. H Wilson; ladies' chorus, "Lift Thine Eyes" (Mendelssohn); chorus, "He Watching Over Israel" (Mendelssohn); anthem, "Thanks Be to God" (Mendelssohn); baritone solo, "The Lord Is My Shepherd" (Liddle); Hallelujah Chorus (Handel). Mr Ourney at the piano and Mr. J. Smith at the Organ.

There will be a meeting of the Guild of Health on Tuesday evening, June 25, at 8 o'clock in the chapel of the Memorial Hall. Rev. F. A. Ramsey will be in charge of the meeting.

Canadian Girl to Nurse in China

MISS MARY CRAWLEY, R.N.

Of Preston, Ontario, is the only nurse being sent to the mission field this year under the W.M.S. of the United Church of Canada. Miss Crawley goes to Cheng-tu Hospital, West China.

ARCHDEACON TO SPEAK, ST. MARY'S

Flowers From Children's Afternoon Service Will Cheer Patients of Jubilee Hospital

Holy Communion will be celebrated in St. Mary's today at 8 o'clock, matins and sermon at 11, when Archdeacon Laycock will be the preacher. The young people of the parish are particularly requested to attend this service.

There will not be any sessions of the Sunday school, but instead a children's flower service will be held at 3 o'clock. After the service the flowers will be given to the Jubilee Hospital. The rector will preach at the evening service, which is held at 7:30 o'clock.

KELOWNA MAN AT CENTRAL

On Account of Enforced Absence of Dr. Shields, of Toronto, Rev. Gilbert Thornber Will Preach

MR. ROWELL WILL LECTURE TODAY

Though compelled to advise the public of the inability of Dr. T. T. Shields, of Toronto, to be present at the Central Baptist services today owing to pressure of duties in the East, the pastor and church officers are glad to announce a day of special services today.

The special preacher at both the morning and evening services will be Rev. Gilbert Thornber, of Kelowna. People who have heard Mr. Thornber will come. All who come may anticipate much good from his messages: in the morning, "At the Master's Feet," and in the evening, "Conversion and Its Evidences."

In the afternoon, at 3 o'clock, the pastor, Rev J. B. Rowell, will speak on a subject of challenging interest, viz., "The Church—the Bible's Worst Enemy, or a Diagnosis of the Clash Between Fundamentalism and Modernism." In dealing with this subject, Mr Rowell will speak on the modernist's Bible and Tom Paine's "Age of Reason," also modernism's relationship to Bolshevism and atheism, when problems confronting "the man on the street" will be dealt with.

BIBLE VACATION SCHOOLS HERE

Arrangements Made for Daily Religious Education at Metropolitan, Fairfield and Chinese Churches

Following up the move made by the City Temple last year, three daily Bible vacation schools will be held here this Summer. This system of religious education, which is rapidly growing in favor, provides for a daily school for a period of several weeks at which a varied programme of music memory work, play, instruction and worship is carried out.

The Metropolitan Church will hold its school July 8-26, and will be in charge of Miss Evelyn Jones and Mrs Wilkinson. The Fairfield course will be carried through during August under the general direction of Rev. H Nixon, the minister of the church. At the Chinese United Church on Fisgard Street, Misses Mossop and Ketchison, of the staff of the Oriental Home, will have charge of a school for Chinese children during August. The City Temple Vacation School will not meet this Summer on account of difficulties in providing a staff of helpers.

Mr. E. R. McLean, secretary of the Religious Educational Council of the Province, and Miss Annie Fountain, girls' work secretary, met on Thursday evening with those who were interested, when arrangements were completed and instruction given. Miss Fountain will address the teachers of the girls' department of First United Church on Sunday.

PATRONAL FESTIVAL

Canon Hinchliffe Is the Morning Preacher at St. Alban's—Rev. W. Barton Tonight

Today is the patronal festival at St. Alban's, Oaklands, and appropriate services have been arranged for the occasion. Holy Communion is at 8 o'clock and also at 11, when the preacher will be Canon Hinchliffe. The minister, Rev. J. W. Leighton will be the celebrant at both the services. At 10 o'clock there will be a children's service with address by the minister. Evensong will be at 7 o'clock, with a sermon by Rev. (Major) W. Barton.

PREACHERS LISTED

Victoria West Pulpit to Be Supplied by Local and Visiting Ministers During Pastor's Absence

Rev. H. J. Armitage will conduct the services today at Victoria West United Church. The subjects of the sermons will be "A Mighty Declaration" and "Treasures of the Heart." Special music will be rendered at each service.

During the absence of the pastor the pulpit will be well supplied. On Sunday, June 30, Rev. J. K. Unsworth, D.D., will be the morning preacher and Rev. W. P. McHaffie in the evening. During July Rev. John H. Garden, B.A., B.D., pastor of Scarboro United Church, Calgary, will be the preacher, and during August Rev Chas. H. Ballard, pastor of the United Church, Port Moody, will occupy the pulpit.

FAIRFIELD UNITED TO HOLD QUARTERLY COMMUNION TODAY

The members of Fairfield United Church will gather this morning at 11 o'clock in their quarterly communion service, when the pastor, Rev. Hugh Nixon, will preach from Luke xxii, 11—"Where is the guest chamber, where I shall eat the passover with my disciples?" Special music for this service will be a solo by Mr Frank Smedley and a communion anthem by the choir.

At 7:30 o'clock the pastor will preach, taking as his subject, "The Clinging Heart," at which Mrs. Rowley will be the special soloist, together with an anthem by the choir.

The children of the district are reminded that Sunday school is being held for the Summer months at 9:45 o'clock.

Commemorate by Tablet

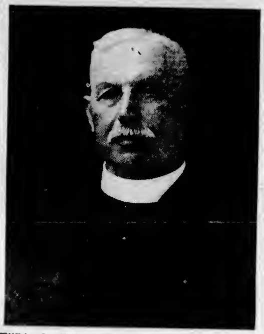

THE late Rev. W. Leslie Clay, D.D., minister for thirty-four years of St. Andrew's Presbyterian Church here and Moderator at his decease of General Assembly of the Presbyterian Church in Canada, whose services will be marked by a memorial tablet, to be unveiled today.

BIRDS WILL SING AT JAMES BAY UNITED TODAY

The annual flower service will be held today at James Bay United Church, when the congregation will worship amid the features of the great out-of-doors, the birds and flowers. The Sunday school is cooperating with the congregation to decorate the church with a profusion of flowers which afterwards will be distributed among the sick and needy. Singing birds will also help to bring Nature's God very close to those who seek to worship Him. The children's choir will contribute special singing, and Miss Mary Pierey will be the morning soloist. Rev W. A. Guy, B.A., B.D., acting chairman of the presbytery, and pastor of Oak Bay United, will be the preacher. The minister will conduct the evening service, his topic being "God's Garden." The evening anthem will be "Our Master Hath a Garden" (H. Crimp). Mrs. T. Southern will be the evening soloist, singing "In the Garden."

AUTHORITY ON MODERN UNREST

Emmanuel Church Pastor Will Deal With "Authority of Jesus" at Morning Service

The services at Emmanuel Baptist Church today will be conducted by Rev. Henry Knox. With some of the theological and kindred problems, which are responsible for considerable unsettlement in the churches of today in mind, Mr. Knox will preach on "The Authority of Jesus," at the morning service. Instead of the sermonette to the girls and boys Tom Anstey will sing "There Is a Happy Land." The anthem, "Show Me Thy Ways," (Roberts), will be rendered by the choir.

"Security, Real and Imaginary," will be the theme of the gospel message at the evening service. The choir will sing the anthem "Rejoice Today," (Spinney).

Gorge Pastor Will Exchange With Knox At Morning Service

Rev T. Hafren Davies, of Knox Church, will preach at the Gorge Presbyterian Church at 11 o'clock, and the minister, Rev. A. O. Thomson, will conduct the evening worship at Erskine Church at 7. The Y.P.S. will have charge of the song service commencing at five minutes to seven. The subject for the evening is "What Heaven is Like."

BODY AS DIVINE TEMPLE IS NEW THOUGHT THEME

The topic for the morning service at the New Thought Temple, 842 North Park Street, will be "Order Is Heaven's First Law Or the Seven Aspects of the Divine Law." The evening subject deals with "The Temple of the Living God." Does God live in man? Is the human body a holy thing. These questions will be discussed impersonally.

On Wednesday evening Mrs. Davis will speak upon "The Healing Power of Love." This will be a continuation of the course on the ductless glands and longevity.

Absolute Science Lecturer to Speak on Axioms of Truth

Miss Jessie Porter, of Vancouver, will deliver a public lecture next Thursday evening on "Axioms of Truth." The lecture will be given in the Alexandra Club Hall, Campbell Building, and is under the auspices of the local Absolute Science group.

"Her ideal is shattered." "Oh? How is that?" "She married it!"

WILL COMMEND UNITED STATES

DR. SIPPRELL SEES COMMON DESTINY OF CANADA AND REPUBLIC

Morning Subject Will Be "Christ's Goal For a Human Life"

The evening service in Metropolitan pulpit today will be of special interest to all those who regard the United States of America as the land of their birth or adoption, and a special invitation is extended to them to attend this service and to hear the address on "The Greater America."

Rev. Dr. Sipprell will speak on some features of American life that command his admiration, and will show how Canada and the United States are linked together in one common destiny in the working out of religion and brotherhood for America and the world.

The Misses Bucklin on the violin and 'cello, accompanied by Mr. Edward Parsons at the organ, will contribute to the musical section of the service.

At 11 o'clock Dr. Sipprell will speak on the subject of Christ's goal for a human life. The Summer services in this church continue approximately for one hour and are inspiring and helpful.

Knox and Erskine Ministers Exchange At Morning Services

Rev. A. O. Thomson, pastor of the Gorge and Erskine Presbyterian Churches, will preach this morning, 11 o'clock, at Knox Presbyterian Church, corner of Gladstone and Stanley Avenues. The evening service at 7.30 o'clock will be conducted by the Rev. T. Havren Davies, M.A., who will preach on "Three Imperative Visions of Life."

The Sunday school will meet as usual at 9.45 o'clock.

JAMES BAY AND OAK BAY PASTORS EXCHANGE TODAY

Rev. Thomas Keyworth, minister of James Bay United, will occupy the pulpit of Oak Bay United Church at the morning service today. Mr. Guy will go to James Bay.

At the evening service the pastor will speak upon "God's Leadership in the Crises of Life." At the evening hour the policy of a single morning service for the months of July and August will be voted on. The result of this popular verdict will be considered by the session of the church.

Communion and Members' Reception At Wilkinson Road

Today will be Communion Day at Wilkinson Road Church, the Sacrament being administered at the close of the morning service. A reception service will also be held. The theme for the morning will be "Not By Bread Alone."

At Garden City, in the afternoon, and at Wilkinson Road in the evening, the subject will be "Seek First the Kingdom" (Matt. vi. 33).

The Young People's Club will hold a literary evening on Monday, at 8 o'clock. The theme will be led by Miss Jean Paickney, the new president.

THEOSOPHICAL SOCIETY

The weekly meeting of the Victoria Independent Theosophical Society will be held on Monday evening at 8 o'clock, in the Jones Building, Fort Street, the subject for study being "Education." The public is invited, and it is anticipated that the discussion of this subject will prove profitable.

OLD FRIENDS AT DR. CLAY MEMORIAL

T. M. Henderson, Presbyterian Elder, of Vancouver, Will Unveil Tablet at St. Andrew's Church

DR. E. D. McLAREN TO BE PREACHER

The morning service today at St. Andrew's Presbyterian Church, Douglas and Broughton Streets, will mark the thirty-fifth anniversary of the induction of the late Rev. Dr. W. L. Clay as minister of the congregation and also be the occasion of the unveiling of a tablet in honor of his memory. Mr. T. M. Henderson, of Vancouver, will make an address and perform the ceremony of unveiling, after which the congregation will remain standing for a few moments of silent prayer of thanksgiving for Dr. Clay's long ministry, and the Rev. Dr. E. D. McLaren, of Vancouver, will offer the prayer of dedication. This will be followed by the singing of hymn No. 310, "For All the Saints Who From Their Labors Rest." Dr. McLaren will then preach the sermon, taking as his subject "The Helpful Influence of a Noble Personality," based on Isaiah xxxii, 2. The congregation cordially invites all friends of Dr. Clay to join with them in this memorial service.

In the evening the minister, the Rev H. P. S. Luttrell, B.A. will occupy the pulpit as usual and will preach on "The Master's Peace" (John xiv, 27).

Rev. J. Strachan On "Man's Place In God's Plan"

The minister, Rev. James Strachan, will preach morning and evening at the First Baptist Church. At the morning service he will have for his subject, "The Christian." The morning service is at 11 o'clock and is followed immediately by the Sunday school. Norman Clarke, who is soon to go on tour with the Westminster Glee Singers, will sing Mendelssohn's "O for the Wings of a Dove."

The evening service is at 7:30 o'clock, and the subject of the sermon will be, "Man's Place in God's Plan." This will be considered in the light of the presence of design, order and law in the material universe. The choir will sing "I Will Extol Thee," and James Dinsmore and Stanley Honeychurch will sing "Eventide."

The B.Y.P.U. will meet on Monday evening at 8 o'clock. The midweek meeting of the church will be held on Wednesday evening at 8 o'clock.

STUDENTS MEET AT JASPER PARK

Notable Speakers Will Address the Seven-Day Conference of Student Christian Movement

Representing the universities and colleges of the four Western provinces, sixty-five young people gathered on Friday at the Y.M.C.A. on the shores of Lake Edith, Jasper National Park, for the Western conference of the Student Christian Movement. Community problems, such as immigration, the Oriental question, internationalism, and the place of the church in the life of the country, will form a large part of their programme.

Prominent men will lead their discussions and deliver addresses. Dr. Ernest Thomas, of Toronto, secretary of the Board of Social Service in the United Church, who delivered the opening address; J. S. Woodsworth, M.P., who will deal with social problems; Dr. R. C. Wallace, president of the University of Alberta; Dr. A. D. Miller, of Edmonton; Professor A. L. Phelps, of Wesley College, Winnipeg; K. Shimizu, Japanese graduate of the University of British Columbia; A. E. Ottewell, registrar of the University of Alberta, and Miss Gertrude Rutherford, associate general secretary of the movement, Toronto, will take the lead in the forum discussions. The delegates during the seven days of their conference will alternate their meetings with hikes, climbs and rides so that they may get full benefit of the mountains of Jasper as well as communication with each other.

MEMORIAL SERVICE FOR LATE GENERAL

Local Salvationists Will Honor Late Leader by Procession and Citadel Meeting

Adjutant and Mrs. Merrett will lead the meetings today at the Salvation Army Citadel, Broad Street, which will be held at the usual hours. Sunday school commences at 3 o'clock, in the Citadel, and new scholars not attending elsewhere at that hour are always welcome. The evening meeting, at 7.15 o'clock, will be a memorial service for General Bramwell Booth, the second general of the Salvation Army, whose death took place in England last Sunday. There will be a slow march from the open air stand, corner of Yates and Douglas Streets, to the Citadel at 7 o'clock.

Weeknight meetings are held in the Citadel on Monday, Thursday and Saturday evenings, at 8 o'clock, and these, as well as the Sunday services, are open to the public.

May 24 Now Stands For an Epochal Day In Presbyterianism

On Empire Day General Assemblies Resolved on Reunited Church of Scotland and Healed Breach Made in Disruption of 1843—Lutherans Meet Wednesday in Second World Conclave

The Saintly Dr. Meyer Passes Out in Peace

MAY 24 has become an historic anniversary day in the history of Presbyterianism in Scotland. On that day the General Assemblies of the Church of Scotland and of the United Free Church rose in their respective places of meeting and affirmed their purpose to unite. Scottish journals mirror the significance of the occasion. As seen by a writer in The Scots Observer: "These have been great days in Edinburgh. The Spirit of God has been blowing like a mighty gale through both assembly halls, whose atmosphere has been electric with emotional tension and excitement."

The addresses of both moderators bore upon the situation. Mr. Joseph Mitchell, of the Church of Scotland, was convinced that "the reunited church would continue all that was best in the two uniting churches." Principal Martin, who was honored with re-election to the moderator's chair in view of his efforts in the cause of union, claimed that "from every quarter has flowed in a truly impressive endorsement of the scheme. Plainly the deliberate verdict of the church is that this great thing be done." He believed that the "enriched inheritance we together enter should be reward a thousandfold for anything we may have to surrender." Dealing with the Scottish Church and the future, Mr Martin found it "an altogether probable thing that in Presbyterianism rather than elsewhere may be found the 'bridge' that leads to unity.

On Friday, May 24, in the Old Tolbooth Parish Church, which was crowded to capacity, the Church of Scotland "crossed the Rubicon," as Lord Sands, who seconded the Deliverance on Union, characterized the motion. Dr. John White, of the Barony, acknowledged leader of the Scottish Church, moved the historic report. Of the vast gathering of commissioners only three dissented, the negative being moved by Rev. P. R. Landreth, of Perth, who, according to ancient custom, paid his shilling for the privilege of entering his dissent upon the assembly's record.

The beginning of the historic day in the United Free Church Assembly of roses and ferns to Moderator was marked by a significant courtesy in the presentation of a rich bouquet Martin from the Church of Scotland Committee on Church Union. Dr. R. J. Drummond concluded his speech on the Deliverance of Union report by stating that "patronage was gone and the rights of church members secured. Intrusion of ministers was gone. The interference of the state in government, doctrine, worship and discipline was gone. The church's spiritual independence and autonomy were secured. Its property was entirely under its control." These principles, it would be in the minds of his hearers, were those for which in 1843 the secession from the Church of Scotland had taken place. On the other hand, Dr. Drummond affirmed the national recognition of religion, for which that church had stood, was retained under the new order.

An opposition of thirty-nine members, which was a little over 5 per cent, rose to dissent. Rev. James Barr, M.P., who has been the vigorous mouthpiece of the minority, for the last time in his own assembly stated the case for those who are intending to stay outside the reunited Church. With the passing of these two motions the greatest breach in the history of Presbyterianism, known as the Disruption of 1843, was healed. In October next a colorful consummation of twenty years of negotiations will take place when the two assemblies will be merged into the first reunited Church of Scotland.

British journals comment favorably upon the good temper shown throughout and on the assurance of the United Free Assembly to the dissenting members of a proportionate share in the work and financial resources of the church. A prime motive of the movement was expressed by Mr White in his great speech as given in the Scots Observer: "This is Empire Day and it reminds us that the main objective in this twenty years' work of union has been to bring the citizenship of Scotland into the Kingdom of God."

Through the administration of relief during the after-war reconstruction period, leading Lutherans of warring and neutral countries become more closely associated, one result of which was that for the first time in four centuries, representative Lutherans gathered in convention in August, 1923, at Eisenach, where their renowned founder went to school at the end of the fifteenth century. The second world convention will meet on Wednesday, June 26, at Copenhagen, Denmark, which was chosen for its strategic position in the heart of the Scandinavian centre of Lutheranism. On Monday, July 1, the entire convention will move to Lund, Sweden, and hold sessions in the cathedral there.

Four hundred delegates and thousands of visitors will by now have streamed in from all parts of the world, many from the United States, where Lutheranism is strong, coming in chartered boats, in order to be present at the initial service in the Vor Frue Kirke of Copenhagen. The president is Dr John Morehead, of New York. The celebration of the quadricentennial jubilee of Luther's Catechism, which was published in 1529, will feature the opening day. The distinctive doctrines of this branch of the faith and its gift to total Christendom will be discussed. The address of welcome will be given by Archbishop Soderblom, of Upsala, Sweden, the most widely known of Lutheran leaders. Three representatives are listed from Canada, Rev. J. Maurer, of Kitchener, Ont.; Rev. H. S. Thorlakson, of Selkirk, Man. and Rev. H. Williams, Hamilton, Ont.

An intimate story of the closing hours of the late Rev. Dr. Meyer is reprinted in The Canadian Baptist from The Christian, of London. It is a moving account of how a saintly man of God was sustained in his hour of weakness and of his longing for release into the blessedness of heaven. "I ought to be in heaven now," he said in the naive simplicity of his perfect faith. "I have settled up all affairs." He followed closely when a hymn of which he was very fond was repeated to him two days before he passed out:

Carry me over the last long mile,
 Man of Nazareth, Christ for me.
Weary I wait by death's dark stile,
 In the wild and the waste, where the winds blow free.

Deep is the stream, and the night is late,
 And grief blinds my soul that I cannot see,
Speak to me out of the silence, Lord,
 That my spirit may know
 As forward I go
Thy pierce'd hands are lifting me over the ford.

Love to Be Subject At First Spiritual Evening Service

"What is Love?" is the subject at the First Spiritual Church, Harmony Hall, 724 Fort Street. Mme. Sherry is the speaker. Service at 7.30 o'clock. Messages by Mr. J. Phillips, of Oakland, California.

The Absolute Science Group

Announces a Public Lecture to Be Given in the Alexandra Club Hall, Campbell Building, by

Miss Jessie Porter

THURSDAY, JUNE 27, AT 8 P.M. SUBJECT: "AXIOMS OF TRUTH"

New Thought Temple

842 North Park Street

Evalyn Davis, Speaker

11 A.M.—"ORDER IS HEAVEN'S FIRST LAW"
11 A.M.—Sunday School
7:30 P.M.—"THE TEMPLE OF THE LIVING GOD"
Wednesday, 8 P.M.—"The Healing Power of Pure Love"
(A Study of the Ductless Glands)

A Strawberry Tea followed by a varied programme will be held at the home of Mrs. H. Catterall, 1016 Linden Avenue, Thursday afternoon and evening. You are welcome

Metropolitan United Church

Cor. Pandora and Quadra
Rev. W. J. Sipprell, D.D., Pastor. X. Parsons, Organist
9.45 A.M.—SUNDAY SCHOOL SESSION
10 A.M.—CLASS MEETINGS
11 A.M.—"JESUS' GOAL FOR A HUMAN LIFE"—DR. SIPPRELL
Anthem, "Arise, Shine for Thy Light Is Come" (Elvey)
7.30 P.M.—"AN AMERICAN NIGHT"—DR. SIPPRELL
Anthem, "Send Out Thy Light" (Gounod)
Soprano Solo, "Hold Thou My Hand" (C. P. Briggs), Mrs. Arthur Dowell
Instrumental Trio, "Deep River" (Fisher), Violin, 'Cello and Organ
The Misses Bucklin and Mr. X. Parsons
Special Invitation to All Citizens of U.S.A.
Services Last One Hour—Welcome to All!
Monday, July 1, Church and Sunday School Picnic, 50c. Open to Public

Dr. A. F. Barton

at

Progressive Thought Temple

(Formerly New Thought)
935 Pandora Avenue
11 A.M.—"LIFE'S FORCES"
7.30 P.M.
"WHERE DO WE GO FROM HERE?"
Wednesday, 8 P.M.—Health Lecture. Dr. Barton on "Hints About Your Summer Diet." All Welcome—Freewill Offering
Dance, Monday, 8 P.M., K.O.K. Hall
Garden Party, Wednesday, 2.30, at Dr. Barton's Home, 2936 Wascana Street

Central Baptist

We Preach Christ Crucified, Crowned and Coming
Services in A.O.F. Hall, on Cormorant Street. Pastor: J. B. Rowell
Sunday School and Bible Class at 9.45 A.M. All Welcome
Special Preacher at Morning and Evening Services
REV. GILBERT THORNBER, OF KELOWNA
Morning Worship at 11 o'Clock—"AT THE MASTER'S FEET"
Evening Gospel Service at 7.30 (Song Service at 7.15)

"Conversion and Its Evidences"

Do Not Miss Hearing This Man of God, Who Preaches With Power
Sunday Afternoon Message at 3 o'Clock by the Pastor, Rev. J. B. Rowell

"The Church— The Bible's Worst Enemy"

A DIAGNOSIS OF THE CLASH BETWEEN FUNDAMENTALISM AND MODERNISM"

1—The Modernist's Bible and "The Age of Reason." 2—Modernism's Relationship to Bolshevism and Atheism. 3—Problems Confronting the "Man on the Street" Will Be Dealt With

CITY TEMPLE

CLEM DAVIES, B.A., B.D., D.D., Minister

11 A.M.

"Positive and Negative Virtues"

Dr. Clem Davies Preaches at Both Services

7:30 P.M.

"The Seat of the Scornful"

Soloist: MR. FRANK PARTRIDGE
Choir Anthem—"Seek Ye The Lord"

"Where Religion Cheers"

BISHOP WILL SAY FAREWELL

Rt. Rev. Dr. W. T. Brewing Will Give Closing Sermons at Reformed Episcopal Church Today

"NEXT REVIVAL" MORNING TOPIC

On the eve of his departure for Toronto to resume his work as minister of his congregation there, the Right Rev. Willard T. Brewing, D.D., is paying a farewell visit to the Reformed Episcopal Church here and will preach at both services today and also meet the congregation in a social gathering tomorrow evening.

The morning sermon will be of special interest, as it will deal with "The Next Revival." At the evening service at 7:30 o'clock Bishop Brewing will preach on "The Haunted Garden." The members of the Church of Our Lord extend a cordial invitation to any who may desire to hear this distinguished preacher before he leaves for the East.

Dr. A. F. Barton to Offer Policy for Unrest of Today

Dr. A. F. Barton will occupy his own pulpit at both services in the Progressive Thought, Temple today. At 11 o'clock he will speak on "Life's Forces." In which he will explain the marvelous powers of man's mind and the method of using them for advantage. In the evening, at 7:30 o'clock, he will speak on "Where Do We Go From Here?" In which address Dr. Barton will seek to analyze the unrest in the world and offer a constructive policy for its solution. On Wednesday evening at 8 o'clock, Dr. Barton will give another health lecture, the subject being quite timely, "Hints About Your Summer Diet."

QUERY MADE AS TO EVOLUTION AT CHRISTIAN SCIENCE

All churches and societies of Christ, Scientist, branches of the Mother Church, the First Church of Christ, Scientist, in Boston, Mass., will have the subject of "Is the Universe, Including Man, Evolved by Atomic Force?" for their lesson-sermon on Sunday, with the following golden text from Job 36, xxii, xxiv: "Behold, God exalteth by his power: who teacheth like him. Remember that thou magnify his work, which men behold."

Sunday morning services at First Church of Christ, Scientist, Victoria, are held at 11 o'clock. Evening services are at 7:30 o'clock. Wednesday evening services, which include testimonies of healing, are held at 8 o'clock. A free reading room for the public is maintained in the Bayward Building.

Anniversary of Induction

REV. JOHN CAMPBELL, D.D.

Who came here from Cullaroaway, Ont., as inducted minister of First Presbyterian Church (now First United) on June 27, 1927, and after twenty years of successful service, resigned in 1911.

AGAINST THE DISCOURAGER

DR. DAVIES WILL DISCUSS OPPONENTS OF FREENESS AND OPTIMISM

City Temple Will Be Closed for Two Months from June 30 to September 8

Dr. Davies' Sunday evening topic will be "The Best of the Scornful," and the morning theme will be "Positive and Negative Virtues." "The Seal of the Scornful" will be the night topic in which the Temple pastor will discuss the discourager who holds a negative attitude toward all freeness and spontaneity of effort, enterprise and optimism.

Both sermons will be broadcast over station CFCT. Today's messages and the sermons of the following Sunday will close Dr. Davies' pulpit ministry for the season. He will not occupy his pulpit after the last Sunday in June until the first Sunday in September, it having been decided, as in previous years, to close the institution during the months of July and August, giving both the pastor and the membership a holiday during these months.

Service today in St. Matthew's Church, Langford, will be at 11 o'clock.

Rowley: "I was just reading about a man seventy years old who has been sent to prison for the fifth time for burglary." Cowley: "Yes, old age steals on!"

WHAT BIBLE SAYS OF JOY

ST. JOHN'S RECTOR TO TALK ON THE SEARCH FOR HAPPINESS

Nature-Study Sermons Will Be Continued—This Morning, "Christ and Nature"

"Christ and Nature" will be the subject of the sermon to be preached by the rector, Rev. P. A. P. Chadwick, at St. John's Church this morning, being one of a short series of nature study sermons suitable for the Summer season. Mr. Chadwick will also give the address at the evening service, his theme being "The Search for Happiness," a short study of Bible teaching as to how we may get the truest joy out of life.

The services at St. John's will consist of Holy Communion at 8 o'clock, Morning Prayer at 11, and Evensong at 7:30. The evening service will be preceded by a short organ recital by Mr. G. J. Burnett, commencing at 7:10 o'clock.

The Anglican Young People's Bible Class will meet in the Guild room at 10 o'clock and the Sunday school will assemble at 10:45.

REV. J. P. WESTMAN TO REPEAT FORMER SERMON BY REQUEST

Rev. J. P. Westman will take both services in Centennial United Church today. He has been absent from his pulpit for two weeks seeking a little change before leaving for the Mainland. He will preach today and next Sunday, and will then take his departure for his new field of labor. This morning by request he will repeat a former sermon on the subject, "The Road a Christian Travels." The choir will sing "The King of Love My Shepherd Is." In the evening the subject will be "The Greatest Thrill in Life." The choir will render two anthems, "Thou Wilt Keep Him in Perfect Peace" and "Hark! Hark! My Soul," Mrs. F. L. Tupman and Miss Mary Samuelson will take the solo parts in this anthem.

The annual Sunday school picnic will be held at Curlew Park on Monday, July 1.

TEACHERS TO RECEIVE CERTIFICATES TONIGHT

Rev. O. L. Jull, Vicar of St. Mark's, Cloverdale, Will Preach at Both Services

The following services will be held in St. Mark's, Cloverdale, today: Holy Communion at 8, Matins at 11, Evensong at 7 o'clock. In the morning the vicar will preach on "Another Good Beginning," and in the evening upon "Jephthah."

Two teachers who have successfully passed their examinations in the preliminary teachers' training course will be presented with their certificates at the evening service, Wednesday, June 26, in the parish hall, on Wednesday, July 10, the parish picnic will be held in Hamsterley Lakeside.

Saanich Church Recalled

North Saanich Church, which was built in 1891 by Methodist people, has been reopened after eight years' cessation of services there.

North Saanich Church Spans a Half-Century

More than half a century of the history of Saanich Peninsula was spanned at the third of the reopening services of the former North Saanich Methodist (now United) Church, which was held last Sunday. Two persons were at last Sunday's meeting who were also at the pioneer gathering for worship which was held in 1874—fifty-five years ago.

The beginnings of Methodism in this district date back to the coming of Mr. Samuel Brethour, who with a small family from Eastern Canada and in the same year as the arrival of Rev. Christopher Lockett (Thompson), a newcomer from Nova Scotia, to whom the Brethours opened their humble home for the first religious service. Mr. Thompson's residence also at South Saanich, and it was about this time that Rev. William Sexsmith opened work on Salt Spring Island.

Another step was taken when the place of worship was removed after a short period to the new schoolhouse, which was built on what is now the School Crossroad. The original schoolhouse has since been thrice replaced by a more commodious building. Still a resident in the neighborhood, Mr. Brethour can look back to the days of over fifty years ago when he as the first settler, Rev. W. M. Lees, the walls of the old church heard again the fervent hymns of the faith, the first service being held on June 3, when Rev. Dr. W. J. Sipprell was the preacher, and again on June 9, with Rev. Thomas Keyworth in charge.

Last Sunday was the thirty-eighth anniversary of the first service in 1891, and was, as was befitting, conducted by the acting chairman of the Presbytery, Rev. W. A. Cox. Many joined in this service who also were present at the dedication in 1891, and two also who had met with the pioneers at the first gathering in the old schoolhouse at the School Crossroad. Much satisfaction is being felt at the resumption of this centre, and many years of spiritual usefulness are being anticipated.

Rev. Mr. Wesley Brethour, now living in Victoria. The material was brought by scow from Cowichan, and with all hands helping, a neat edifice was erected which was the pride of the district and the joy of the pioneers of that day. The new church was opened on the third Sunday in June, 1891, the first official board being Messrs. W. S. Armstrong, J. W. Brethour, Samuel Brethour and George McKinley.

Services were held continuously in this commodious building for almost thirty years, the following ministers being stationed over the Saanich circuit: R. J. Irwin, J. J. Ashton, J. P. Sowell, J. W. Winslow, T. H. Wright, S. B. Laidley, J. A. Wood, H. P. Hastings, James Hicks, J. W. Miller, A. E. Sheffieson and T. G. Griffith.

The development of the Sidney township, two miles away, which drew the settlement of population in that direction, and the union in 1925 of the Methodist and Presbyterian congregations there, resulted in the cessation of services in the old church. Recent influx of settlers, however, and the needs of the elderly people and children has led, after nine years, to its reopening. Thoroughly renovated by weeks of work given by devoted laymen led by their pastor, Rev. W. M. Lees, the walls of the old church heard again the fervent hymns of the faith, the first service being held on June 3, when Rev. Dr. W. J. Sipprell was the preacher, and again on June 9, with Rev. Thomas Keyworth in charge.

Last Sunday was the thirty-eighth anniversary of the first service in 1891, and was, as was befitting, conducted by the acting chairman of the Presbytery, Rev. W. A. Cox. Many joined in this service who also were present at the dedication in 1891, and two also who had met with the pioneers at the first gathering in the old schoolhouse at the School Crossroad. Much satisfaction is being felt at the resumption of this centre, and many years of spiritual usefulness are being anticipated.

MRS. G. GRANT AT UNITY CENTRE

Today, at the Unity Centre, the morning service will be conducted by Mr. Harold Pratt, who will speak on "Praise and Its Place in Demonstration." The children will be given their lesson in a sermonette, after which they will sing their song of praise. The address to the adults will be along the same line as the children. In the evening the service will be taken by Mrs. Gordon Grant and Mrs. Pratt. Mrs. Grant will speak on "The White Light." Miss Bonnor will take charge of the music.

On Tuesday afternoon, at 2:45 o'clock, Mrs. Dr. Donovan will speak in the auditorium and all interested are invited to attend.

LOCAL BAPTISTS TO ATTEND MEETING IN NEW WESTMINSTER

Delegates from First, Emmanuel and Douglas Street Baptist Churches will attend the thirty-ninth annual meeting of the convention of Baptist Churches of British Columbia and the fifteenth annual convention of the Baptist Women's Missionary Society of British Columbia, which will be held at Olivet Baptist Church, New Westminster, June 25 to 28. The speakers from outside points will include Rev. A. M. McDonald, D.D., Minneapolis; Dr. J. R. C. Evans, president of Brandon College; Rev. E. W. and Mrs. Armstrong, on furlough from Samahoti, India, and Dr. Orville and Mrs. Daniel, missionaries-elect to India.

REV. F. C. CHAPMAN WILL PREACH AT BOTH SERVICES

St. Paul's Garrison Church and pastor of Oak Bay United will officiate at both services. Holy Communion at 8 o'clock, Morning Prayer and sermon, 10:30; Evensong at 7 o'clock. The rector will preach at both services. Sunday school at 3:30 o'clock. Rev. F. C. Chapman, rector.

The Victoria British-Israel Association will meet on Monday at 8 p.m. in the former Board of Trade Hall, 531 Bastion Street. Mr. E. E. Richards will give the address, taking for his subject "The Two Wills." All are welcome.

DEAN TWICE AT CATHEDRAL

SUMMER SERIES OF SEA SERMONS WILL BEGIN ON JUNE 30

Women Interested in Teaching Old Testament Called For Tomorrow Evening

The services in Christ Church Cathedral today will be Holy Communion at 8 and 9:30 o'clock; matins and sermon at 11, and evensong and sermon at 7:30. The Dean of Columbia will preach at the morning and evening services.

Women teachers, mothers, and other women interested in the religious training of the young are asked to attend an informal meeting in the Guild Room on Monday, June 24, at 8 o'clock to discuss the feasibility of forming a class that would seek to learn how to teach the Old Testament in the light of modern knowledge.

Following his usual custom, the Dean will preach a course of sermons on the Sunday evenings during the holiday season. The general subject of the course will be, "Sermons for Those 'at sea.'" and the Dean will preach the first of these sermons on Sunday evening, June 30.

TO DEAL WITH OLD PROBLEM

The services today in St. Saviour's Church are as follows: Holy communion at 8 o'clock, matins at 11, when the rector will preach the second sermon of a series entitled "Our Relationship to God and Problem of Pain and Suffering"; evensong at 7 o'clock.

A missionary, captured by cannibals and stripped of most of his clothing, managed to escape. Half-dazed, he fled through the jungle and after many hours he blundered into a native village where, breathless, he crouched against the wall of a native hut in an attempt to hide.

A voice from inside caused him to start.

"Oh, you hopeless imbecile," he heard. "Why on earth didn't you redouble hearts?"

"Thank goodness!" exclaimed the missionary, at last I'm amongst civilized people again."

STUDENTS SHOW MUCH MERIT

Violin and Piano Recital Is Given by Pupils of Mr. and Mrs. E. Semple

A violin and piano recital was given Friday evening, with much success, by the pupils of Mr. and Mrs. E. Semple in the Oak Bay United Church schoolroom, Mitchell Street, at 8 o'clock. This is the second recital at the closing of the term, and the younger children were more in evidence, though some of the senior's also appeared with happy results.

The little odes were received with enthusiasm. The accomplishments of themselves with justifiable assurance. The programme was delightfully arranged with violin and piano selections alternating, was given the strictest attention by a discriminating audience, and the applause was gratifying alike to the parents and students. Augusta Marshall and Mrs. Semple in "Military March," Sartorio, were the initial performers, and the programme thus opened with spirit and fine tempo. Lorraine Carruthers in piano "Rondo" by Ellenberg, followed, and the other members of the programme were: Violin, "Valse," Carse, Elynth Anderson; "June Flowers," Spaulding, Vera Swan; violin "Concerto," Rieding, Bert Buffall; "Rondo" Dancerley, Marian Wingate, violin, "Mayole Dance" Aiquit, Dave Hamilton; dual. Weber, Lorraine and Alex Carruthers; violin, "Minuet," Hilty Harvey; "Spinning Song," Ellmenreich, Dave Fulton; violin, "Fantasia," Wolfermann, Harold Turner; "Joyous Mayime," Lechner, Alex Carruthers; violin, "Waiter," Jacoby, Elwood Luney; "Caprice," Lehner, Jean Boswell; violin, "Evening Song," Barnett, Gordon Clifton, "Rustic Dance," Rispoli, and "Tambourine," Dunhill, Geraldine Percival; violin, "Minuet," Ambrosio, Cliff Billingsley; waltz in B Flat, Godard, Alma Bonstowe; strings ensemble, value, "Blue Danube," Strauss, violins, Chris Miller, Lillian Jones, Una Bevan, Peggy Brindle, Dorothy Hargraves, A. Anderson, H. Gillis, E. Holt, A. Treloar, S. Warnock, J. Morrison, Ed Veach; piano, Kathleen Irvine; conductor, E. Semple. This number was particularly beautiful and harmonious and the sweetness and clearness of tone; fine finishing strongly and perfect time and rhythm called forth prolonged applause.

The second part of the programme was then given as follows: Piano duo, Mrs. Holt and Miss Verna Holt; violin, "Dream Idyll," Kowalsky Darby Millie; "Flirtation Dance," Brown, Lyman Borden; violin, "Lovelay," Harris, Donald Baker; "Impromptu," Schubert, Willie Irvine; violin, "Romance," Eversin, Jean Robinson; "Harlequin," Rohn, Frank Gibson, violin, "Concerto," Reiding, Helen Harris; Valse in E Flat, Durand, Martin Italic Eva; "Nocturne," Greenwald, violins, L. Quesik, H. Turner; piano, N. Irvine, "Polka de la Reine," Raff, Kathleen Irvine; violin, "Mazurka de Concert," Bach, Peggy Brindle; "Provence," Verdi, Alan Baker; "Scene de Ballet," de Beriot, Chris Miller, "Mazurka," Godard, Verna Holt. The playing of Alisa Braidwood and of Kathleen and Willie Irvine in the piano classes was outstanding in the breadth and depth of tone, and the execution quite remarkable.

It is difficult when listening to these children to realize their extreme youth. There are also many other presentations in the earlier stages. The violin students were true and facile, the playing of Chris Miller's violin was particularly fine. The overture, "Italiana in Algeria," Rossini, was given as a string ensemble with the same performers as in the previous ensemble, Kathleen Irvine and Willie Irvine at the piano, Mrs. E. Semple, conducting. During the evening Mrs. Semple was presented with a lovely basket of pink and white carnations as a tribute from the students.

Little Lucy—Did you have many guests at your wedding, Gladys?

"No, dear; I fell in the first engagement."

Burgess Bedtime Stories

Jenny Wren Is Triumphant

—By THORNTON W. BURGESS.

Those who always have their way
Are also those who regret
Ever after, dear, dear,
—Old Mother Nature.

When Mrs. Brown had gone into the house, Mr. Wren had something to say. He had quite a lot to say. "How you see," he began, "what happens from building in such a silly place as this. If we had built over in one of those perfectly good houses, we wouldn't have been bothered. I felt it in my bones that something would happen here. Half our work has been undone and there is no knowing when our whole nest will be pulled out. It is no place for a nest, and I knew it in the beginning."

"Tut, tut, tut, tut!" scolded Jenny Wren. "You know as much. Didn't we drive her away? We can always drive her away. I have set my heart on a nest here and here it is going to be!"

"All right, my dear, have your way. But if something happens, don't say I didn't warn you," retorted Mr. Wren. "I tell you again, it is no place for a nest."

Mrs. Wren flirted her tail and didn't say a word. She flew out of the shed and in a jiffy was back with a little stick, which she took into the clothes-pin bag. Mr. Wren sat around for a few minutes and sulked. Then he too, went to work, and such was working quite as hard as was Jenny.

Meanwhile Mother Brown had told Farmer Brown's Boy about the guest place Jenny Wren had chosen for her nest. "I don't like to pull this nest out," said she, "but how under the sun am I going to get my clothespins? I don't need them to-day, but I shall need them on washday. I can't hang clothes out without clothespins."

"We'll buy some new ones," said Farmer Brown's Boy. "I'm going to the village this afternoon and I'll get some new clothespins. They don't cost much and it is worth more than they will cost to have a pair of Wrens nesting in such a place. I'm going out to see them for myself."

So Farmer Brown's Boy went out to the shed and no sooner had he stepped inside than he received such a scolding as he had never had before in all his life. It made him laugh to hear those two little tongues go. The scolding began before he was near the clothespin bag and as he walked up to it and peered inside, it seemed as if Jenny and Mr. Wren had quite lost their heads with excitement. Farmer Brown's Boy remained only long enough to peep in. As soon as he had disappeared in the house Mr. Wren began again.

"You see," said he, "it's just as I thought it would be."

"You see," said he, "it's just as I thought it would be."

Jenny Wren pretended not to hear. She went right on hunting for nesting material and left Mr. Wren to talk to himself. Finally the nest was finished. In due time there were six eggs in it. Mother Brown, Farmer Brown and Farmer Brown's Boy came and went without ever offering to touch the nest. Jenny Wren and Mr. Wren got used to them. They didn't even scold when Farmer Brown's Boy would come in a while peep in to see those eggs.

"I told you!" cried Jenny Wren triumphantly. "I told you that this place would be all right."

"The babies haven't arrived yet. Wait till they come. That cat will get them as surely as the sun rises in the morning," grumbled Mr. Wren.

"You can borrow all the trouble you want to," but don't bring it home," snapped Jenny, and went into the clothes-pin bag to sit on the eggs.

(Copyright, 1929, H. W. Burgess)

The next story: "Jenny Wren's Confidence Is Justified."

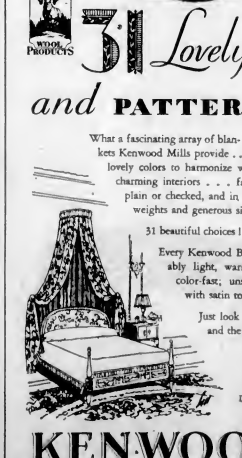

Lovely COLORS and PATTERNS

What a fascinating array of blankets Kenwood Mills provide . . . lovely colors to harmonize with charming interiors . . . fabrics plain or checked, and in desired weights and generous sizes.

31 beautiful choices!

Every Kenwood Blanket remarkably light, warm and durable; color-fast; unshrinkable; bound with satin to match.

Just look for the Kenwood label and the color you love best.

Authorized Dealers
HUDSON'S BAY CO., INC.
IRISH LINEN STORES, LTD.
DAVID SPENCER, LTD.

KENWOOD All-Wool BLANKETS

Enduring Roofs

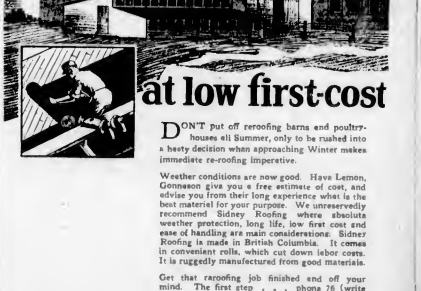

at low first-cost

DON'T put off reroofing barns and poultry-houses till Summer, make the most of this a hasty decision when approaching Winter makes immediate re-roofing imperative.

Weather conditions are now good. Have Lemon, Gonnason give you a free estimate of cost, and advise you from their long experience what is the best material for your purpose. We unreservedly recommend Sidney Roofing where absolute weather protection, long life, low first cost and ease of handling are main considerations. Sidney Roofing is made in British Columbia. It comes in convenient rolls, which cut down labor costs. It is ruggedly manufactured from good materials.

Get that reroofing job finished and off your mind. The first step . . . phone 76 (write today).

Sidney Roofing gives years of economical protection to roofs of Summer camps, small cottages or garages. It is convenient to transport and easy to lay.

Lemon, Gonnason Company Limited
"Master Craftsmen of Woodwork"
Established 1884
Telephones 76-77 P.O. BOX 664.
2324 Government St. VICTORIA, B.C.

Important Notices, Employment, Business and Professional Directory, Wants, Etc.

The Daily Colonist

RATES FOR CLASSIFIED OR WANT ADVERTISEMENTS

One and one-half cents a word each insertion, nine cents a word a week, with a minimum of ten words, cash with order. No advertisement accepted for less than twenty-five cents.

Death and Funeral Notices, $1.50 first insertion, $1.00 for each additional insertion. Marriages, Cards of Thanks and In Memoriam Notices, $1.50 per insertion.

Birth Notices, $1.00 per insertion.

Business or Professional Cards of two lines or under, $3.50 per month. Additional space at $1.25 per line per month.

Advertisers who desire may have replies addressed to a box at The Colonist and forwarded to their private address. A charge of ten cents is made for mailing replies. In this case add three words ("Box......Colonist") to the count for the number of words.

Out-of-town readers of our advertisements ask advertisers to give address as well as phone numbers, as it is not always possible to communicate through the phone.

The Colonist service is available every day from 8 a.m. to 10 p.m., excepting Sundays. Just call 11.

CLASSIFICATIONS

Acreage for Rent	63
Acreage for Sale	62
Acreage Wanted	64
Autos for Hire	68
Automobiles	69
Births	1
Boats and Launches	70
Business Directory	71
Business Opportunities	39
Cards of Thanks	4
Church Notices	9
Coming Events	10
Country Properties	76
Dancing	25
Deaths	2
Dressmaking	28
Educational	23
Farms for Rent	66
Farms for Sale	65
Farms Wanted	67
Flats and Apartments to Rent	53
Flats and Apartments Wanted	59
Flowers	7
For Sale, Miscellaneous	40
Funeral Directors	6
Furnished Houses for Rent	55A
Furnished Rooms for Rent	49A
Furnished Rooms Wanted	50A
Halls to Rent	36
Housekeeping Rooms to Rent	51
Housekeeping Rooms Wanted	52
Houses for Sale	78
In Memoriam	5
Listings Canceled	77
Lost and Found	29
Lodges and Societies	33
Machinery	64
Marriages	3
Maternity and Convalescent Homes	62
Miscellaneous	37
Money to Loan	31
Monumental Works	8
Music	24
Personal	21
Professional Directory	72
Property for Sale	60
Property Wanted	61
Poultry and Livestock	43
Room and Board	47
Room and Board Wanted	48
Situations Wanted—Female	18
Situations Wanted—Male	17
Summer Resorts	20
Teachers Wanted	15
Timber	30
To Exchange	22
To Rent—Miscellaneous	38
Unfurnished Houses to Rent	55B
Unfurnished Rooms to Rent	49B
Unfurnished Rooms Wanted	50B
Wanted—Female Help	14
Wanted—Male Help	13
Wanted—Miscellaneous	41
Wanted to Borrow	32
Wanted to Buy—Houses	79
Wanted to Rent—Furnished Houses	57A
Wanted to Rent—Miscellaneous	39
Wanted to Rent—Unfurnished Houses	57B

1 BIRTHS

NICKELLS—At the Jubilee Hospital, on June 22, to Dr. and Mrs. B. S. Nickells, 1640 Brick Street, a son.

2 DEATHS

CROCKER—In this city on Thursday, June 20, Henry Crocker, aged sixty-three years, of 1120 Fort Street. The late Mr. Crocker was born in England and had resided here for forty years.

The funeral will take place on Monday afternoon, proceeding from McCall Bros.' Funeral Home to St. John's Church, where service will be held at 2 o'clock, Rev. F. A. P. Chadwick officiating. Interment will be made in Royal Oak Burial Park.

BASETT—On June 22, at "The Rocks," Duncan, B.C., Harriet Agnes, beloved wife of Charles Basett, well-known resident of Duncan, B.C.

The funeral will take place on Monday, June 24, from St. Peter's Church, Quamichan, B.C.

6 FUNERAL DIRECTORS

SANDS FUNERAL CO.

Office and Chapel: 1612 Quadra Street
Phones 3306, 6035 and 7443L

THOMSON'S FUNERAL HOME

1625 Quadra Street
Phone 498 Night and Day

McCALL BROTHERS
"The Floral Funeral Home"
Johnson and Vancouver Sts. Phone 383

S. J. CURRY & SON
Morticians and Funeral Directors

Close personal attention is responsible for the growing confidence the public is showing toward the service we render.
Office and Chapel. Phone 940
980 Quadra Street Day or Night

7 FLOWERS

SAVORY'S—WEDDING BOUQUETS, DEsigns, etc. Phone 1034. 1451 Douglas.

W. WOODWARD (CORNER FLOWER Shop), at the sign of "Flowers," Broad and View Streets. Phone 1350.

7A FUNERAL DESIGNS

BALLANTYNE BROS., LTD.
Cut Flowers and Designs
645 Fort Street Phone 204
Greenhouses: North Quadra Street

8 MONUMENTAL WORKS

STEWART MONUMENTAL WORKS, LTD. Take No. 6 or 7 street car to works. 1401 May Street. Phone 4517.

8A FUNERAL SERVICES

A SPECIAL DYEING SERVICE. GARments dyed black at short notice and returned with utmost dispatch. Phone 5050 or 717. New Method Laundries, Ltd., Dyers and Cleaners.

9 CHURCH NOTICES

ANGLICAN

Christ Church Cathedral. Holy Communion, 8 a.m. and 9:30. Matins and sermon, 11; preacher, the Dean. Evensong and sermon, 7:30; preacher, the Dean. Church school: Senior, 9:45 a.m.; Junior, 11. The Very Rev. C. S. Quainton, D.D., Dean and Rector.

St. John's, Quadra Street. 8 a.m., Holy Communion. 11, Morning Prayer and sermon. 7:30, Evensong and sermon. Organ recital, 7:10-7:30. A.Y.P.A. Bible Class at 10 a.m., and Sunday school at 10:45. Rector, Rev. F. A. P. Chadwick, M.A.

St. Mary's Church, Elgin Road, Oak Bay. Holy Communion, 8 a.m. Matins and sermon, 11; preacher, the Ven. Archdeacon Laycock. Children's flower service, 3 p.m. Evensong and sermon, 7:30. Rector, Rev. A. S. del. Nunns, M.A.

St. Barnabas' Church, Cook and Caledonia. Car No. 6. Holy Eucharist, 8 a.m. and 11 (sung). Sunday school, 2:30 p.m. Evensong, 7:30.

St. Alban's, Belmont and Bean. Holy Communion, 8 a.m. Matins, 11. Evensong, 7 p.m. Sunday school, 2:15.

BAPTIST

Emmanuel Church, Gladstone and Fernwood. Rev. Henry Knox, pastor. 9:45 a.m., Sunday school. 11, Worship, sermon, "The Authority of Jesus." 7:30 p.m., sermon, "Security, Real and Imaginary." You are cordially invited to attend.

CHRISTADELPHIAN

1100 Wharf Street. Today at 11 a.m. Public lecture at 7:30 p.m., subject, "The End of the World." Everybody welcome. No collection.

Orange Hall, Courtney Street. Morning service, 11. Evening, 7:30, subject, "One King in All the Earth." You are welcome.

OAKLANDS HALL

Oaklands Gospel Hall, Hillside car terminus. 11 a.m., Worship. 3 p.m., School. 7 p.m., Gospel service. Mothers' meeting Thursday, 2:30 p.m. All are welcome.

9 CHURCH NOTICES (Continued)

CHRISTIAN SCIENCE

FIRST CHURCH OF CHRIST, SCIENTIST
Chambers and Pandora Avenue

This Church is a Branch of The Mother Church, The First Church of Christ, Scientist, in Boston, Massachusetts.

SUNDAY SERVICES
11 a.m. and 7:30 p.m.
Subject
"IS THE UNIVERSE, INCLUDING MAN, EVOLVED BY ATOMIC FORCE?"
Sunday School,
9:45 a.m. and 11
Testimonial Meeting Wednesday, at 8 p.m.
Reading Room and Lending Library
510 Sayward Building
All Are Welcome

PRACTICAL CHRISTIANITY

UNITY CENTRE, 730 YATES STREET
11 a.m., speaker, Mr. Harold Pratt. Subject, "PRAISE AND ITS PLACE IN DEMONSTRATION."
7:30 p.m., speaker, Mrs. Gordon Grant. Subject, "THE WHITE LIGHT."
Sunday School, 11 a.m.

On Tuesday, at 2:45, Mrs. Dr. Donovan will speak to the Unity Class. Any who are interested are invited to be present.

On Saturday afternoon, at 2 o'clock, the Sunday School picnic will be held at Willows Beach. The members of Unity are invited to attend.

The Reading Room is open from 10 a.m. to 2 p.m. Office hours from 9 to 4 every day except Saturday.

Noon Prosperity Service every day.

PRESBYTERIAN

St. Andrew's Church. Rev. H. P. S. Luttrell, B.A. Morning service, 11 o'clock. Preacher, Rev. S. D. McLaren, D.D., of Vancouver, B.C. Sermon, "The Helpful Influence of a Noble Personality" (Is. xxxii, 2). The unveiling of the memorial tablet to the late minister. Solo, "I Know That My Redeemer Liveth" (Gounod), Mrs. Bertram Mayell. Anthem, "Souls of the Righteous" (Tertius Noble). Evening service, 7:30. The minister will preach. Sermon, "The Master's Peace" (John xiv, 27). Duet, "Forever With the Lord" (Gounod), Miss Isobel Crawford and Mr. Trevett. Anthem, "Sun of My Soul" (Turner).

REFORMED EPISCOPAL

Church of Our Lord, Humboldt and Blanshard. Rev. A. deB. Owen. Services, 11 a.m. and 7:30 p.m.

SPIRITUALIST

First Spiritual Church, Harmony Hall, 724 Fort Street. Service, 7:30 p.m., subject, "Love Is the Fulfilment of the Law. What Is Love?" Speaker, Mme. Sherry. Messages by Mr. J. Phillips, of Oakland, California.

THEOSOPHY

Monday, 8 p.m. Victoria Independent Theosophical Society, Jones Building, Fort Street. Subject, "Education." All welcome.

UNITED CHURCH OF CANADA

First United Church (formerly First Presbyterian Church), corner Balmoral Road and Quadra Street. Minister, Rev. W. G. Wilson, M.A., D.D. Assistant minister, Rev. Bruce O. Gray. Precentor, W. G. Fyfe. 11 a.m., Rev. Bruce O. Gray will preach. 7:30 p.m., special service of praise. Sunday school, 9:45 a.m., Intermediates and seniors. 11 a.m., Beginners, primaries and juniors. Morning Anthem, "We Praise Thee, O God" (Jackson). Evening Special song service. Chorus, "Angels That Around Us Hover" (Wallace). Male chorus, "The Lord Hath Commanded" (Mendelssohn), soprano obbligato, Mrs. W. H. Wilson. Ladies chorus, "Lift Thine Eyes" (Mendelssohn). Chorus, "He Watching Over Israel" (Mendelssohn). Anthem, "Thanks Be to God" (Mendelssohn). Baritone solo, "The Lord Is My Shepherd" (Liddle), Mr. Meldwyn Humphreys. "Hallelujah Chorus" (Handel). Mr. Gurney at the piano. Mr. J. Smith at the organ.

10 COMING EVENTS

A SILVER TEA, UNDER THE AUSPICES of the Ladies' Club, New Thought Temple, will be held at 1010 Linden Avenue on Thursday, 27th, at 3:30 p.m., followed by a cafeteria supper 30 6 p.m. Bridge and five hundred at 8 p.m. Admission 25c. Everybody welcome.

A DANCE AT LANGFORD LAKESIDE every Saturday, 9:15 p.m. Oxard's orchestra. Prizes.

CAPITAL CITY BUILDING SOCIETY and Savings and Loan Association, next drawing for loan, free of interest, Friday, July 5. Particulars, Y. J. Goodlake, secretary, 110 Pemberton Building. Phone 2300.

DANCE, FRIDAY, JUNE 28, AMPHION Hall. Mrs. Rolt's orchestra. Short concert. Refreshments. Admission 50c.

DANCE, JUNE 28, IN TEMPERANCE Hall. Melodians Orchestra, 9 to 1; refreshments, admission 50c, under auspices Saanichton L.O.B.A.

DANCE, EVERY MONDAY NIGHT, SONS of Canada Hall, 9 to 12. Oxard's orchestra. Admission 25c. W. Tarlor, M.C.

EAGLES HALL, 1019 GOVERNMENT ST. —Large and small hall for rent. Phone 613.

FORESTERS—RIB LEAVES A.O.F. HALL, Cormorant Street, at 6:15 p.m. on Tuesday, June 25, for Cobble Hill strawberry social.

HAMSTERLEY LAKESIDE DANCING season now in full swing. Chris Wade's splendid five-piece orchestra every Wednesday and Saturday, 9 to.

K. & D.O.T.Y.—IMPORTANT BUSINESS meeting Tuesday, 25th, 8 p.m.

LITTLE ARCTIC, CORDOVA BAY—Dance every Saturday. Miss Irvine's orchestra.

LANGFORD TENNIS CLUB ANNOUNCES a dance at Langford Lakeside on Wednesday, June 26, 9 to 1. Oxard's orchestra. Admission 60c, including refreshments.

MONDAY, JUNE 24, 8:30 P.M., EAGLES whist drive, Eagles' Hall, 1019 Government Street. Good scrip prizes. Admission 25c.

McMORRAN'S DANCING PAVILION, Cordova Bay, dance every Wednesday and Saturday, at 9. Pitt's three-piece orchestra, featuring piano-accordion.

NATIONAL MOTORS SPORTS AND Social Club dance, Langford Lakeside, Friday, June 28. Nunn's four-piece orchestra, 9 to 1, tickets 50c.

ROYAL OAK COMMUNITY HALL—CONcert and dance, June 24, 8:30 p.m.

SAANICH CONSERVATIVE ASSOCIAtion sixth annual picnic will be held at Elk Lake Athletic Association grounds on Monday, July 1. A splendid combination of sports and novelties has been arranged, including swimming races, running races, high jump, tug-of-war, etc. Good prizes will be given for all events. Transportation arrangements will be announced later.

THIRD ANNUAL PICNIC, BRITANNIA Branch, Canadian Legion, B.E.S.L., July 1st, Alton Pavilion, Willows Beach. Special cars leave Johnson and Government Streets at 10 a.m.

VICTORIA PURPLE STAR LODGE No. 104, L.O.B.A.—Garden party at 631 Esquimalt Road, June 25, opening at 2 p.m. Besides the various stalls and afternoon teas, a court whist card game will be held at 8 o'clock. Good prizes.

13 WANTED—MALE HELP

MEN!

NEWLY APPOINTED DISTRIBUTOR
for
CANADIAN CORPORATION
selling a nationally advertised product with a wider field than the automobile
IS OPENING VANCOUVER OFFICES
and can offer lifetime opportunity to a few men of character and ability.

Division Managers will be developed locally.

A bond is required, but no investment.

If you are clean cut, honest, and determined to get ahead we can quickly teach you how to earn an unusually good income from the start and increase your earnings from year to year.

Victoria men, write sufficient information to warrant consideration, and appointment will be made for an interview in Victoria.

Address A. W., 1220 Vancouver Block, Vancouver, B.C.

AUTOMOBILE MECHANICS, ELECTRICIANS, BATTERY AND TIRE MEN, all ages, are in big demand at good wages.

Let Us Train You Now
Day and Evening Instruction
INTERNATIONAL ENGINEERING SCHOOLS, LTD.
612 View St., Victoria, B.C. Phone 7226
We Teach You Right
Engineer Manager, Mr. D. Norton

EARN $15 TO $35 A WEEK IN YOUR spare time at home writing showcards. No canvassing or soliciting. We instruct you and supply you with work. Write today. The Menhenitt Company, Limited, 30 Dominion Building, Toronto.

13 WANTED—MALE HELP (Continued)

ENGINEERS TAUGHT FOR CERTIFIcates, steam, Diesel. Winterburn's School, Central Bldg.

SALESMEN AND AGENTS

FINANCIAL HOUSE HANDLING SEAsoned dividend-paying securities requires a representative for each of the districts of Alberni, Courtenay and Cumberland, V.I. Successful life insurance agent with connection considered. The position is worth from $150 to $300 per month. Reply, giving full particulars of experience and qualifications, to Box 6770, Colonist.

MEN, TRAIN FOR FIREMEN, BRAKEmen, average wages $150-$200 monthly. Also clerks. Railway Association, Box 3901, Colonist.

NIGHT WATCHMAN, WITH ENGINEER'S papers, do light millwrighting, eight-hour shift, ten nights off, $100 per month. Married man preferred, school close for children. Good job for man with family, looking for steady work. Further particulars, Box 6607, Colonist.

WANTED—A GOOD FARM HAND, NOT less than 18 years, must be British subject. Apply B. Young, Rokeby, Vancouver Island.

WANTED — INSURANCE SALESMAN. Good proposition to right party. Apply Box 6749, Colonist.

WANTED—TWO BOYS AT ONCE, OVER eighteen years. Hotel St. James.

WANTED—STRONG, SMART BOY FOR dairy work. Box 6730, Colonist.

WANTED—PERSONS TO GROW MUSHrooms for us all Spring and Summer. Earn upwards of $25 weekly. Illustrated booklet sent anywhere for stamp. Dominion Mushroom Co., Toronto 6.

WANTED—A YOUNG MAN OR BOY ON farm, at once. Box 6722, Colonist.

WANTED PERMANENTLY — MARRIED couple, man with knowledge of boats and engines, with some means, to occupy three-room cottage in country, with exclusive use vegetable garden and chickens, free electric light, fuel, water, use of boat. Box 6676, Colonist.

WANTED — EXPERIENCED GREENkeeper for 18-hole golf course. Apply, stating experience and references, to Secretary, Uplands Golf Club.

WANTED—A MAN WITH EXECUTIVE ability, which he should prove in writing, who will be given charge of a growing business in Vancouver, B.C. This company is a subsidiary of a large well established concern. Apply Box 6660, Colonist.

WANTED — FIRST-CLASS AUTO MEchanic, high rate of pay for the right man; steady work. Apply P. Plimley, of Thos. Plimley, Ltd.

WILL EXCHANGE CAR FOR LABOR, assisting farmer. Apply Tom Plimley, Plimley's Garage, Yates Street.

JOHN WOOD
Vocational and Technical Adviser
Agent for
International Correspondence Schools Canadian, Limited
700 Yates St. Phone 4112; Res. 6739L

14 WANTED—FEMALE HELP

CAPABLE WOMAN FOR HOUSEWORK, cooking and light laundry, small household. Phone Duncan 84L3.

CAPABLE GENERAL, $50 START; SLEEP in references. Box 6739, Colonist.

ENGLISH LADY, RUNNING COUNTRY tearoom near Victoria, offers room and board, in pleasant surroundings, in return for light services, references essential. Box 6669, Colonist.

EARN $15 TO $30 A WEEK IN YOUR spare time at home writing showcards. No canvassing or soliciting. We instruct you and supply you with work. Write today. The Menhenitt Company, Limited, 64 Dominion Building, Toronto.

NURSEMAID, EXPERIENCED, FOR baby and small upstairs; must have references. Phone 1905, between 11 and 12.

NEW ERA BUSINESS SCHOOL REmaining open, by special request, during the Summer. 610 Nibben-Bone Block. Phone 682.

STENOGRAPHER, WITH EXPERIENCE in fire insurance preferred. Apply, stating wages expected for 40-hour week, also previous experience. P.O. Box 83.

WANTED — RESPECTABLE, MIDDLEaged woman for general housework, sleep in, $35 per month. Box 6748, Colonist.

WANTED — WOMAN OR GIRL FOR cooking and part housework on small farm at Shawnigan Lake, July and August. Mrs. Rinlech, Cliffside P.O.

WANTED—ENGLISH NURSERY GOVerness to take charge of two small children, resident references. Box 6705, Colonist.

WANTED — COOK-GENERAL, THREE adults. Box 6802, Colonist.

WANTED—GOOD GIRL FOR LIGHT housework, good wages. Apply 655 Moss Street, or phone 7450R for appointment.

WANTED, FOR THE TWO HOLIDAY months, school girl, about 16, to help in country home, in exchange for board and small remuneration. No children, pleasant surroundings. Apply Box 6717, Colonist.

WOMEN AND GIRLS, TO DECORATE greeting cards, spare time, $7 per 100, experience unnecessary, no selling. Write Windham Art Supply Co., Willimantic, Conn.

YOUNG GIRL FOR LIGHT HOUSEwork, sleep home. St. Patrick Street. Phone 779X1.

16 AGENTS WANTED

AGENTS WANTED FOR FASTEST SELLing automobile accessory in the world. Electro-Magnetic Emergency Lite. Every car owner wants one. Sells itself on sight. A demonstration means a sale. No capital required, commission paid in advance. Send for full information and demonstrator. National Electric Corp. (Canada) Ltd., Dept. 1dl, 604 Keefer Bldg., Montreal.

PORTRAIT AGENTS WRITE FOR catalogue. United Art, Limited, 163 John, Toronto.

17 SITUATIONS WANTED—MALE

A STRONG YOUNG MAN, SLIGHTLY crippled in left hand, needs work, is hard worker and willing to do anything. Box 6879, Colonist.

BOY FOR HOTEL, SUMMER WORK, good reference. Apply Phone 4647.

BOOKKEEPING ACCURATELY AND systematically done by accountant who will give part time daily. Phone 5854L.

BOOKKEEPING, PART TIME, HELP collection, etc., moderate and reliable. Box 6665, Colonist.

CARPENTER, DAY OR CONTRACT, town or country. Phone 5914L.

EXPERIENCED WATCH REPAIRER REquires situation. Box 6679, Colonist.

EXPERT AMATEUR PHOTO FINISHER, all branches, open for engagement. Box 6687, Colonist.

EX-ARMY BANKER OFFICER WANTS position, janitor, caretaker, or any place of trust, references furnished. Box 6472, Colonist.

ODD JOBS WANTED, PAINTING, ANYthing, at part time, steady. Phone 7893.

RELIABLE YOUNG MAN WITH NEW closed car wants job. Phone 898R.

WING ON CHINESE EMPLOYMENT Office. 674 Johnson Street.

17A PAINTERS AND DECORATORS

COMBER—PAINTING, PAPERHANGING, Kalsomining. Phone 3980.

PAINTING, KALSOMINING, PAPERhanging. Prices reasonable. Phone 227.

PAINTING, KALSOMINING, PAPERhanging; moderate prices. 6686R6.

17C CARPENTERS AND CONTRACTORS

ALTERATIONS, HOUSE RAISING, foundations, roofs repaired, roofthing. Estimates given. 7218. G. Reese.

ALTERATIONS, BUNGALOWS, GARages, shingling. R. P. Irvine, 4907.

CONCRETE AND CEMENT WORK, foundations, basements and jobbing. Estimates free. Phone 5086R1.

CLAT & SEECHEY, CONTRACTORS. Office, store and apartment building repairs and kalsomining. Alterations and repairs of all kinds. Phone 6867.

IF YOU WANT A CARPENTER, PHONE secretary of local union, 417.

H. J. TRUEMAN, BUILDER AND CONtractor. Repairs and alterations a specialty. No job too small for prompt attention. 1825 Second Street. Phone 7113.

17E GARDENERS

BORDERS, LAWNS, ROCK GARDENING. Phone 6869.

Double Service in Want Ads

You can telephone your answers as well as your classified advertisements to The Colonist. Readers are often interested in Want Advertisements that do not carry the names or addresses of advertisers, but a Colonist box number. For the accommodation of those readers who find it inconvenient to write an answer, and to serve the advertiser better, we will take replies to Box Numbers over the telephone.

The Colonist Service is available from 8 a.m. to 10 p.m., excepting Sundays. Phone 11.

17 SITUATIONS WANTED—MALE (Continued)

EXPERIENCED IN EVERY BRANCH OF gardening, by day or hour. Phone 7162.

GARDENER WANTS WORK, DAILY. Oak Bay district preferred. Phone 2409.

18 SITUATIONS WANTED—FEMALE

BOOKKEEPER - STENOGRAPHER DEsires position in office, five years experience. Phone 6632L.

COOKING, HOUSEKEEPING, SMALL family, $65 monthly; English, age 40. Box 6721, Colonist.

ENGLISH LADY, VERY EXPERIENCED, certificated, wishes teaching, now or later, home or otherwise, usual subjects, French, music. Box 6766, Colonist.

GENTLEWOMAN WITH BOY, AGED SIX, wishes work during July and August, housekeeper, help in Summer camp, or would take care of house during owner's absence. Box 3016, Colonist.

JUNIOR STENOGRAPHER, EXPERIenced, desires office position. Phone 515, from 9:30 to 5.

JAPANESE WOMAN WANTS WORK, BY day or hour. Phone 2250.

NURSE - COMPANION, COOKING OR housekeeping, no children; $60 monthly, age 40. Box 6724, Colonist.

NURSE BY DAY OR WEEK. PHONE 4295R.

WANTED—POSITION BY TWO YOUNG women together as waitresses in hotel, town or country. Phone 5208L.

YOUNG LADY WISHES STAY IN store, part or whole time. Phone 4469.

21 PERSONALS

ARE YOU PARTICULAR ABOUT HAVing correctly printed wedding stationery? Consult the Colonist Printing Department. Phone 197.

AT THE BEAUTYCRAFT SALON—THE perfect permanent wave, $12.50. 735½ Fort Street. Phone 466.

CRYSTAL GAZING WOULD LIKE TO meet someone interested in same. Box 6612, Colonist.

ENGLISH COUNTRYSIDE TEAS, WITH Devonshire cream, at Hamsterley Lakeside. Cool Summer tearoom at Elk Lake.

ECZEMA, ITCH, PIMPLES, PSORIASIS, piles, ulcerated legs. Try George Lee's Old Chinese Eczema Remedy. 1301 Cormorant Street.

FASHION BARBER SHOP. NEW MARcel Waving and Curling Department. Phone 3266.

FIRST-CLASS BEAUTY WORK DONE in our shop or your home. 1733 Quadra Street. Phone 6641.

FOOT APPLIANCES—FALLEN ARCHES, tired aching feet. Supports built to suit your need. Why suffer? A. Hondleby, Stobart Bldg., 745 Yates. Phone 597.

GWEN BANKS, BOWKER AVE.—MARcel, 75c; haircut, 65c. Will call. Phone.

IF YOUR WATCH DOES NOT GIVE satisfaction, bring it to the "Watch Beach." Mainsprings, $1; cleaning, $1. Unbreakable glasses, 50c. 1330 Broad St., just past Bank of Toronto.

MARCEL, 50c, HAIRCUT, 35c, IN YOUR home. Miss Waterhouse, Quadra St.

MME. SHERRY, PSYCHIC. A SPECIAL message during June. Phone 2940. 25 Surrey Block, Yates Street.

MADAME OLIVIA, CLAIRVOYANT, front suite, 725½ Fort St. Phone 1294.

MENZIES NURSING & CONVALESCENT Home, 130 Menzies St. Phone 4939.

MARCEL AND HAIRCUT IN YOUR home, experienced operator. 4001R1.

NOTHING TO EQUAL CLEAN GOAT'S milk.—Dr. W.

OLD GOLD AND SILVER BOUGHT, also diamonds. Watches and clocks repaired at moderate prices. At Stoddart's, 1115 Douglas Street, opposite Spencer's.

PERMANENT WAVE SPECIAL, $10. MAchine Richmond Beauty Parlors. Ph. 2747.

THE WOODS NURSING HOME, 706 Cook, corner Richardson. Phone 5645.

UNDER NEW MANAGEMENT—SPIRELLA corsets. 204 Jones Bldg., phone 4460.

UNCLE TOM'S, CORDOVA BAY—HOT dogs, ice cream, soft drinks. Parties catered for. Dance floor.

WOODS AND INKPEN, LATE OF THE Globe Barber Shop, are now located at the Permanent Barber Shop, Douglas and Johnson.

WILL A. M. B. TAYLOR WRITE "Scruggie"? Anxious.

22 TO EXCHANGE

APARTMENT HOUSE OF FIVE SUITES, with Frigidaire and up-to-date appliances, near Shaughnessy Heights, Vancouver. Showing very large returns on investment. Local property accepted as part payment.

HOUSES in Vancouver to exchange for Victoria houses.

PEMBERTON & SON
620 Fort Street Phone 330

ATTRACTIVE UPLANDS BUILDING site to exchange as part payment on modern seven or eight-room home in Oak Bay, not over $9,000.

MEHAREY, ROE & CO., LTD.
624 Fort St., Cor. Broad. Phone 3306

ALWAYS READY TO EXCHANGE—SEE CHARLES F. EAGLES, REAL ESTATE EXCHANGE SPECIALIST, 517 Sayward Building.

FOR SALE OR EXCHANGE—PRACtically new addressograph, with equipment, cost $140, price $65. Box 6806, Colonist.

FOR SALE OR EXCHANGE—TWO GOOD building lots on Trent Street and one on Saanich. Reasonable prices, or will exchange for mining and oil stock. Box 6516, Colonist.

LARGE HOUSE IN COURTENAY, SUITable for boarding house, exchange for Victoria property. Box 43, Cowichan Station.

NEW FIVE-ROOM MODERN BUNGAlow and 2½ acres, highly improved and producing, in Burnaby district, to exchange for modern home, Victoria, equity of $4,500. Heisterman, Forman & Company.

SINGER SEWING MACHINE (HAND) for good single bed. Phone 2843.

17½ ACRES, 8½ ACRES IN GARDEN and grain. Nice three-room house, garage, chicken houses, cow barn. Only ten miles from city. Owner will accept four or five-room bungalow in city as part payment, reasonable terms for balance.

50 ACRES, ALL GOOD LAND; 20 ACRES cleared. Owner will exchange for city property. This has great possibilities for dairy or subdivision purposes, and is a dead-in at the price asked.

W. J. GILLILAND & CO.
1330 Douglas Street

10 ACRE APPLE ORCHARD, 12 years old, clear title, Sweden, Washington, value $4,750.

10 ACRES, Columbia River frontage, Cumberland Gardens, Kootenay district, B.C., $2,500.

Owner will exchange either for Vancouver Island property, or oil or mining stocks. What have you?

MEHAREY, ROE & CO., LTD.
Phone 3306 624 Fort St., Cor. Broad

16½ ACRES, CABIN, TIMBER, CLOSE depot road, fruit land, $500. What dare you? H. Provis, Nelson, B.C.

23 EDUCATIONAL

NEW ERA BUSINESS SCHOOL. THE school that never closes. Open as usual during the Summer. 610-612 Nibben-Bone Block.

VICTORIA SCHOOL OF EXPRESSION
Voice Production—Elocution—Flare
PUBLIC SPEAKING
Principal, Mrs. Wilfrid Ord, L.V.C.L.
619 Vancouver St. Phone 930

SHORTHAND SCHOOL, 1011 GOVERNment Street. Business subjects, thorough tuition. E. A. MacMillan, principal. Phone 374.

SPROTT-SHAW BUSINESS AND COLLEGIATE INSTITUTE (affiliated with The Business Educators' Association of Canada). COURSES: Stenography, Secretarial, Business, Preparatory, and Radiotelegraphy. High School Courses. Individual instruction. Intensive training. Day and evening classes. Enter any Monday. Free employment bureau insures good positions to graduates. For complete information, write, telephone or call at the office, 1012 Douglas Street. Jas. M. Beatty, Managing Director.

TENNIS LESSONS GIVEN, TERMS reasonable. Further information, phone 5762Y.

24 MUSIC

ATTFIELD—MANDOLIN, BANJO, GUItar. B.C. Academy. Ph. 5647-7138L3.

BANJO, MANDOLIN, GUITAR AND ALL stringed instruments taught by W. G. Plowright, 1116 Broad Street. Phone 1633. Res. phone 6625R1. Hours, 1 to 6 p.m. except Saturday.

G. SHRAPNEL, VIOLIN, PIANO (BRUSsels Conservatoire), 1570 Clive Drive, Oak Bay.

MRS. E. S. FOOT, VIOLIN, PIANO. 743 Yates Street. Phones 1650 and 6730.

OPENING FOR A LIMITED NUMBER OF pupils for the pipe organ. Apply to Paul Michelin, Organist, Capitol Theatre.

24A PIANO

ADAM BOYD—PIANO, SINGING, REED organ. Phone connection. 1265 Yates Street.

75c PIANO LESSONS, THEORY, REED organ, your home optional, success guaranteed. Engagements. Phone 6046.

24B VIOLIN

ERNEST SEMPLE, VIOLINIST AND teacher. Studio phone 26; res. 6162.

25 DANCING

BALLROOM DANCING—MODERN STYLE quickly learned. Beginners guaranteed success. Miss White. Phone 4469.

28 DRESSMAKING

AN EXPERIENCED DRESSMAKER, work by the day. Phone 2730L.

CHOKERS, FURS, REMODELED, MODerate charge. Phone 4166.

DRESSMAKING, REMODELING, ON short notice. Special rates to regular patrons. Mrs. Glendenning. Phone 5376X.

EMPRESS DRESSMAKING PARLOR, also alterations, reasonable rates. 5759L.

EXPERIENCED DRESSMAKER, BY THE day, remodeling a specialty. 5790R2.

MRS. C. STUART, 748 YATES, HIGHclass dressmaking and remodeling.

SILK OR COTTON SUITS AND ENSEMbles quickly made, moderate charges. Miss Enser. Phone 3355L.

29 LOST AND FOUND

LOST—GERMAN POLICE DOG, ANswers to name of "King." Ritz Hotel.

LOST — SILVER BELT, IN TOWN. Phone 682X.

LOST—FOUNTAIN PEN WITH GOLD clip. Oak Bay. Phone 1099.

LOST—GREY FOX FUR, IN OR ABOUT Spencer's, View Street or Douglas, at noon hour, Friday. Phone 6082L. Reward.

LOST — NEAR ROYAL VICTORIA Theatre, Wednesday, 19th, child's tap shoes and outfit. Phone 3092. Reward.

LOST—WIRE-HAIRED FOX TERRIER dog, marked black and tan. Reward. Fisher, Tudor Avenue, Cadboro Bay. Phone 6783X6.

LOST — BROWN PURSE CONTAINING tennis and swimming ticket. Finder please phone 6768X1.

WILL LADY WHO PICKED UP PURSE in Woolworth's please return to office at once?

30 TIMBER

TIMBER FOR SALE. GIRDWOOD & CO., Pemberton Building.

31 MONEY TO LOAN

AGREEMENTS AND MORTGAGES PURchased. Money to loan. Foot & Manzer, Barristers, Bank Nova Scotia Bldg.

MONEY TO LOAN AT 7% INTEREST, to any amounts, strictly confidential, quick decisions, reasonable charges. P. R. Brown & Sons, Ltd., 1116 Broad Street. Phone 1076.

MONEY TO LOAN ON FIRST MORTgage. Swinerton & Musgrave, Ltd., 640 Fort Street.

MONEY TO LOAN—WE HAVE THE following amounts: $500, $1,000, $1,500, $2,000. Rate 7%. No delay. Brown Bros., 402 Pemberton Building.

MONEY TO LOAN—$36,000 AT 7% ON improved property. Building loans acceptable. H. G. Dalby & Co., Ltd. Phone 1702.

MONEY TO LOAN
ON IMPROVED PROPERTY at lowest rates. Building loans accepted.
HEISTERMAN, FORMAN & CO.
608 View Street Phone 55

SEVEN PER CENT MONEY AVAILABLE in a limited amount on first mortgages, good improved residential property. The Royal Trust Company, Belmont House, Victoria.

32 WANTED TO BORROW

WANTED — FIRST MORTGAGE LOAN, $2,000, on improved city property, valued at $5,000. T. P. McConnell, Pemberton Bldg.

WE HAVE SEVERAL ATTRACTIVE first mortgages for disposal. If you have idle funds, consult our loan department. P. R. Brown & Sons, Ltd., 1115 Broad Street. Phone 1076.

36 HALLS TO RENT

AMPHION HALL FOR RENT, TOP floor Gordon's Store, 739 Yates Street. Size 40 x 39 in the clear. Fully equipped kitchen, large ladies' and gents' cloakroom, steam heat, hot water, grand piano and fine elevator. Open day and night. Fine hall for lectures, dances, musicales, card parties and meetings of all kinds. Everything new and clean. The Griffith Co. Phone 1462.

NEWLY DECORATED HALLS FOR meetings, conventions, lodges, societies, weddings, parties, banquets, dances, etc. 943 North Park St. Phone 5646.

37 MISCELLANEOUS

AUTO TRUNKS FOR YOUR VACATION. Prices below your expectation. Victoria Auto Trunk Works, 2013 Oak Bay Avenue. Phone 6100.

ALL YOUR TRASH WILL BRING YOU cash, such as rags, bottles, also tools, stoves, furniture or anything else. We call anywhere and pay best prices. Phone 6120.

GOAT'S MILK IS EASILY ASSIMILATED.

LOOSE COVERS AND FIRM COVERS for cars, Chesterfields, etc. Prices right. Newman, phone 6186.

SAWS ALL KINDS FILED, SET, gummed, etc. Phone W. Emery, 1547 Gladstone Avenue.

ESTABLISHED 1900

HAVE YOU EVER TRIED MAIL ADVERTISING?

WE PREPARE AND COMPLETE mail advertising campaigns for small or large concerns. Get our prices.

NEWTON ADVERTISING AGENCY
Suite 2, Haliburton Bldg., Corner Fort and Government. Phone 1915.

LAWN MOWERS SHARPENED, $1; FREE delivery both ways. Safety razor blades sharpened from 35c dozen. Peden Bros., 1410-12 Douglas Street. Phone 817.

38 TO RENT—MISCELLANEOUS

BRICK BUILDING, 30 FEET FRONTAGE on Yates Street, three stories. Will rent or lease all or part. Phone 6867.

39 WANTED TO RENT—MISCELLANEOUS

WANTED TO RENT—GARAGE. STATE location and terms. Box 6749, Colonist.

40 FOR SALE, MISCELLANEOUS

40A BUILDING MATERIALS

FOR SALE—UNFINISHED BARN. Apply 2300 Bowker Avenue.

ROOFING PAPER — A LARGE STOCK of mill ends, 1, 2 and 3-ply, at a reduction. Victoria Junk Agency Co.

40B CLOTHING, FURS, SHOES, ETC.

FUR SALE

HAVE your fur garment alterations done at sale prices at

FOSTER'S RETIRING-FROM-BUSINESS SALE

Under Mrs. Foster's Personal Supervision

Free Storage in an Insured Vault

1216 GOVERNMENT STREET

PHONE 1537

40D FURNITURE

COMPLETE FURNISHINGS FOR HOME, $50, two beds, Albernl cook stove, etc. Week's inspection. 6 till 8. 1136 View St.

CARPET SALE—ISLAND WINDOW & Carpet Cleaning Co., 617 Fort. Phone 1916. Between Quadra and Vancouver. W. B. Hughes.

CLOSING OUT EVERYTHING—CHESterfield suite, $172. Congoleum rugs, 9 x 7½, $8.50. Oak chairs, $3. Western Furniture Co., Douglas and Hillside.

FOR SALE—VERY GOOD CHESTERfield, solid oak buffet, and several other pieces of furniture. Apply today only, 1135 Oxford Street, or phone 6669X.

FOR SALE—HOOSIER KITCHEN CABinet, in good condition. Phone 2835L.

KITCHEN DRESSER, 6-FOOT, WHITE wood, varnished, 3 drawers, 2 large cupboards, shelves, with glass ball-bearing sliding doors, excellent condition. Phone 7720X2.

QUICK SALE, DINING-ROOM SUITE, large 10 x 10.6 handsome rug, 12 x 10.6 Wilton rug, half price. Phone 534.

WE SELL TO SATISFY
British Furniture Mart. 743-747 Fort St.

40E MUSICAL INSTRUMENTS

A GERHARD HEINTZMAN PIANO, LIKE new, at a sacrifice, terms to suit. 1017 Quadra Street.

ALEXANDRA WILLIS PIANO FOR sale, like new. Phone 4064X.

BELL PIANO, LOVELY TONE, SMALL size, $100; also lady's English bicycle, good shape, $20. Phone Sunday morning, 401.

BRUNSWICK MAHOGANY CABINET phonograph for sale, including nearly fifty good records. Everything in excellent condition. Price $40. Phone 4506Y.

SUPERIOR PIANO FOR RENT OR SALE. Apply Box 6716, Colonist.

$1200 BABY GRAND PIANO, $600. Box 3016, Colonist.

KENT'S

YOUR SILENT PIANO

WHAT GOOD IS IT TO YOU? Why not "swap" it for an up-to-date

ELECTRIC RADIO

We will make you a liberal allowance. Just phone 3449 and our representative will call. We carry all the latest and most efficient radio sets.

KENT'S

KENT PIANO CO. (VICTORIA), LTD.
641 Yates Street
Phone 3449

40G RADIO

ELECTRIC RADIOS FOR HIRE BY THE week or month. 661 Johnson Street. Phone 535.

ELECTRIC RADIOLA 62, WITH 100-B speaker, snap. Box 6669, Colonist.

NEW BATTERYLESS RADIO, WITH Radiola 120A speaker, $125. Ph. 7762X.

40K BICYCLES AND MOTORCYCLES

A 1929 SUNBEAM MOTORCYCLE, model 5, for sale. Apply Morrison-Stewart Motors, Reeh Dealers, Nanaimo, B.C.

BOY'S BICYCLE, IN GOOD ORDER, $20 or offer. Also electric lamp. Phone 2510.

BOY'S 20-INCH BICYCLE FOR SALE. Phone 6453R.

FOR SALE—GENT'S B.S.A. BICYCLE, splendid condition, $35. Phone 4911Y.

FOR SALE—GENT'S 3-SPEED BICYCLE (all black), like new, $25. Phone 6704Y.

REBUILT BICYCLES

LARGE NUMBER OF GOOD MACHINES for boys or girls.
Every Machine Guaranteed

PLIMLEY & RITCHIE, LTD.
611 View Street

IT IS EASY TO OWN A BICYCLE—$5 down and $2 per month. Expert bicycle repairs, thirty years' experience. Victory Cycle Works, 581 Johnson Street, phone 735.

MOTORCYCLE AND SIDE-BOX CARrier, best offer accepted. Apply New Method Laundry, Ltd.

40L STOVES AND RANGES

A1 BARGAIN — MAJESTIC RANGE, like new. Coils made and connected. Mulholland's Range & Stove Co., 769 Pandora Avenue. Phone 9438.

BROWN'S STOVE STORE, DOUGLAS and Ralph Streets. Special hot water coil for ranges. Phone 5167.

FOR SALE 3-BURNER AIR-O-GAS stove, ideal for Summer or camp use. Phone 7389R.

RANGE CASTINGS FOR ALL MAKES of ranges. B.C. Hardware, 718 Fort St.

RANGES—$3 PER WEEK. PHONE 4469. 715 Pandora Avenue. Sole agents for "Gley" ranges. McClary repairs.

4-HOLE WHITE ENAMEL RANGE, WITH waterfront, only $20. Carter's Stove Store, 822 Fort. Phone 5102.

6-HOLE ALBION RANGE, WITH BOILER, new waterfront, $20. Mrs. Brooks, 1610 Fort Street.

40N GOAT DAIRIES

BEST FOR BABIES, GOATS' MILK. Burton's Goat Dairy, Gordon Head 47.

40P MISCELLANEOUS

A CHILD'S GO-CART, LITTLE USED, $4.50. Phone 2607.

BOATS, LADDERS, PARK SWINGS, dog kennels, chicken houses. Jones Bros., 637 Fort Street, phone 1063.

Est'd 1900 Oldest Adv. Agency in B.C.

"Advertising is to business as steam is to machinery"

HEREIN LIES
THE VALUE IN
NEWSPAPER ADVERTISING

The people want their daily newspaper—they MUST have it—they WILL have it—without it the home and the nation would be ill at ease.

NEWTON
ADVERTISING
AGENCY

Newspaper and Mail Advertising
Multigraph and Mimeograph Circular Letters and Postcards. Addressing and Mailing
Rates Quoted on Local, Dominion and Foreign Publications
Suite 2, Haliburton Bldg., Corner Fort and Government. Phone 1915.

40 FOR SALE, MISCELLANEOUS (Continued)

BOOKS! BOOKS! BOOKS! THOUSANDS to select from at British Furniture Mart, 743-747 Fort Street.

BURN BOCKGAS — COOKING, LIGHTING, HEATING, ANYWHERE. 540 YATES STREET.

BABY BUGGY, CANE, LIKE NEW, SNAP, $10. Phone 6176L.

CHAMBERS' BOOK OF DAYS (1864), two volumes, perfect condition. What offers? Box 6760, Colonist.

DAINTY BABY BASSINET, RUBBERtired wheels. Gendron buggy, scarcely used, baby's white enameled bath, snap. Phone 4341L.

FOR SALE—SUPERIOR ENGLISH CARriage, beautiful design and coloring. Also a sulky. Phone 6677X, mornings.

FOR DISPOSAL—HIGH-GRADE BLACK silk lace, also white, great sacrifice. Box 6818, Colonist.

FOR SALE — HONNER ACCORDION, $4.75; telracers, $1.55; reading glasses, 50c; violin, complete, $14.75; three-lens Kodak, $15.50; four-tube radio, with tubes, $19.75; fishing rods, $3.75; one-tube radios, $4.75; new 201-A tubes, $1.20; field glasses, $4.75; motor tires, new, $1.45; brand new bicycles, $35, on terms; boy's Perfect bicycle, $12.00; spectacles, to fit any sight, late style, $2.75. Jacob Aaronson's New and Second-Hand Store, 501 Johnson Street. Phone 725. Opposite Red Cross Workshop.

FOR SALE — ROYAL TYPEWRITER, good condition. Box 6073, Colonist.

FOR SALE—ONE 1½-H.P. ENGINE AND rotary pump, suitable for irrigation purposes, $50 complete. Phone 482.

FOR SALE—CAMP STRUCTURE TENT and fly, etc., Cadboro Bay. Phone 4700L.

GOAT'S MILK—THE SAFE FOOD.

GOOD TEA, 45c PER POUND. A NICE Indian tea of excellent flavor, three pounds $1.30, delivered. Mercer's Grocery. Phones, 9044 and 3834.

LINOLEUM RUG, 9x12, PRETTY ROSE, cheap. Phone 4216L1.

OLD HISTORICAL BOOKS, OLD prints, Japanese prints, old china, oakwork. Mrs. McVicker, Rocky Point Road, Metchosin.

PRIVATE LIBRARY SETS AND SINGLE volumes, sell cheaply. Phone 4910 or 6910X2.

REFRIGERATOR, $9; 6-HOLE GURNEY-Oxford range, $35; good inside four-panel door, $2; lawn mower, $2.50; front door, with leaded lights, $7; one, two and four-burner oil stoves, very cheap. 1019 Fort Street. Phone 4607.

SLIGHTLY USED "NATIONAL" REGISter, plate glass showcase, reasonable offer. Phone 234.

SECTIONAL BOOKCASE, LIKE NEW, cost $60, sell $30. Phone 4910 or 3910X2.

SALE OF SEWING MACHINES, $14 AND up. A. E. Taylor & Co., 716 Yates.

SUNDSTRAND ADDING MACHINE AND Cash Register from 1c to $9999.99 in perfect order. Price, $125 cash. Phone 2930 or apply 1001 Government Street.

STOVES AND RANGES, MANY MAKES. We repair and install coils, waterfronts, parts, boilers, etc. Southall's Stove Exchange, 752 Fort St. Phone 4230.

SUN VISORS—FOR JAMESON'S COUpons, valued 10 or 10c. Jameson Coffee Co., Broughton St., Victoria.

3 POUNDS OF SCOTCH AND BUDweiser malt, 1 packet hops, 3 lbs. Demerara sugar, 1 yeast cake—all for $1, delivered anywhere. Hill's Grocery. Phone 137 or 168.

41 WANTED—MISCELLANEOUS

ANTIQUES, OLD GOLD, DIAMONDS. Best cash prices. Strictly confidential. Rose, 1010 Government Street.

ABSOLUTELY HIGHEST PRICES PAID for rags, bottles, tools, stoves, furniture, or anything you wish to dispose of. We call anywhere, any time. Phone 6186.

BOOKS WANTED, ALL KINDS, FOR cash. Phone 4910 or 3910X2.

MRS. JOWITT, 831 FORT STREET, pays best prices for good class gents' clothing and suits. 3 doors past Blanshard. Look for blue signboard and don't mistake store.

PHONE 401—WE BUY GOOD DISCARDed clothing, household linen, china, silverware, jewelry. Best prices paid. We call. Shaw & Co., 735 Fort Street.

PHONE 6186—WE PAY BEST PRICES for bottles, rags, tools, stoves, furniture or anything else you wish to dispose of. We call anywhere, any time. Try us.

WANTED — AUTO TENT, UMBRELLA style preferred. Phone 6661X.

WANTED — TAILOR'S SECOND-HAND sewing machine, in good order. Phone R. Gledding, 4930.

WANTED—SECOND-HAND FURNITURE, antiques, sporting goods, etc. Calls promptly attended to. 734 Fort, phone 6141.

WANTED — BICYCLES AND PARTS, radios and parts. Phone 736.

WE CALL AND COLLECT WASTE PAPER. Phone 7346L. 711 Johnson.

WE BUY GOOD CLASS FURNITURE, silverware, brass or chinaware. Good prices paid. Oddy's, 837 Fort. Phone 7063.

$5000 IN GOLD WANTED. I REquire a lot of gold and silver in my jewelry business. Bring in your old watches, jewelry, diamonds and solid silver. I will make you a generous allowance for other goods or pay cash. W. H. Wilkerson, Jeweler, 1016 Douglas Street.

VICTORIA JUNK AGENCY CO.
1310 Wharf St. Phone 1336
Largest buyers of metals, sacks, iron, rags, bottles, pipe, machinery, tools and furniture. Phone calls promptly attended to anywhere.

47 ROOM AND BOARD

AT THE BUNGALOW, 641 SUPERIOR Street, private board and residence, central, moderate rates.

A COSY ROOM, BOARD OPTIONAL, near car and beach. Phone 7896R.

ABERDEEN HOTEL, 641 McCLURE. Transient and residential; central, running water in rooms. Phone 1010O.

A LARGE ROOM, CENTRAL; BOARD optional. Phone 7093R.

A COMFORTABLE HOME FOR BUSIness gentlemen, central. Phone 5701L.

BOARD RESIDENCE, TWO LARGE rooms, meals optional, private family. Phone 7267R.

BOARD, SCCORD, 648 PRINCESS, CENtral, moderate. Phone 4662.

FURNISHED BEDROOM, BOARD INcluded, moderate rate for two willing to share room. Phone 7602R.

GOOD HOME AND BOARD TO REspectable young men or lad, willing to share room with owner's son. Phone 2512Y.

PLEASANT ROOM, GOOD BOARD, IN private home. Phone 5082L.

PALL MALL HOTEL, MODERN ROOMS, home cooking. Phone 1546O.

ROOM AND BOARD FOR TWO SHARing in private home, near beach and car. Phone 5005L.

$7 WEEK — ROOM AND BOARD. 754 Pisgard Street. Phone 4049X.

48 ROOM AND BOARD WANTED

BUSINESS GIRL OF 21 WANTS ROOM and board, private home. Write Box 6706, Colonist.

LADY WANTS ROOM AND BOARD IN quiet home, with adults or widow, outskirts of city. Box 6793, Colonist.

49 ROOMS TO RENT

49A FURNISHED

AT COMMERCIAL HOTEL, 660 CORmorant Street—75c up, $3.30 week.

BUSINESS COUPLE PLEASE INSPECT rooms, fully equipped, good locality, from $10 to $25. 236 Quebec St. Phone 2714R.

BROADWAY ROOMS, 1316½ BROAD; clean; 75c night up; $3.00 week up.

CECIL HOTEL
1922 BLANSHARD STREET
BRIGHT, comfortable modern rooms and bath, reasonable rates. Phone 1318O.

FURNISHED ROOM, $10; ALSO THREE unfurnished, block from car. 2547 Blanshard St.

FURNISHED ROOMS, TWO BLOCKS from C.P.R. dock. 444 Kingston St.

JAMES BAY—540 TORONTO. WELLfurnished rooms, basins, garage, sea. Phone 6007Y.

NICELY FURNISHED ROOMS, BOARD optional. 919 Vancouver St.

49 ROOMS TO RENT (Continued)

ROOMS AND FLAT TO RENT, SUITable business couple, well furnished, all conveniences. Inspected 625 Quebec St. Phone 2714R.

RITZ HOTEL, 710 FORT STREET—COMfortable, fully modern rooms, housekeeping rooms, suites. Phone 11.

NEXT DOOR TO EVERYTHING IN TOWN

STOP with us when visiting Victoria. If you are looking for a permanent residence, you want find anything in X.L. Beverley Hotel Apartments, 724 Yates Street, with its steam heat, hot water and elevator service. Free use in light housekeeping rooms and suites. Single bedrooms and housekeeping rooms from $4 week. Managed by J. A. Griffith. Phone 3962.

49B UNFURNISHED

FAIRFIELD COURT, OVERLOOKING water. Five rooms, unfurnished, adults. Phone 6588Y.

TWO LARGE UNFURNISHED ROOMS, garage, suitable for business couple. Breakfast and dinner if desired. 1026 Yates St.

51 HOUSEKEEPING ROOMS TO RENT

DELHI HOTEL—HOUSEKEEPING AND single rooms. 917 Yates Street. Mrs. Skelton.

FURNISHED AND UNFURNISHED housekeeping rooms, garage; large garden. Phone 4469.

712 VANCOUVER ST.—NICE BRIGHT rooms; close in. Phone 3916Y.

51A FURNISHED

AT 919 VANCOUVER, SUNNY SUITE, also housekeeping rooms, all conveniences.

AT 1024 McCLURE ST.—FURNISHED housekeeping rooms. Phone 1050R.

A COMFORTABLE APARTMENT AND rooms, near sea and town, gas stove, phone, plenty hot water, board optional, moderate. Phone 7468R.

FURNISHED H.K. ROOMS, FLATS, cabins, $8 a month up. 1036 Hillside.

HOUSEKEEPING ROOMS, BRIGHT, clean, gas. 830 Government Street.

NICE TWO-ROOM FURNISHED SUITE, $15 a month. 301 Vancouver St.

ONE AND TWO-ROOM SUITE, ALL CONveniences, gas, from $14 per month and up, private home, near sea and park. Phone 5026X. 121 Menzies Street.

3-ROOMED FURNISHED SUITE, CENtral, convenient. Phone 5046R. 1100 Fort.

51B UNFURNISHED

AT 212 MENZIES STREET—ROOMS TO rent.

2 OR 3 UNFURNISHED ROOMS. PHONE 4064X.

53 FLATS AND APARTMENTS TO RENT

AT MODERATE RENTS—NICELY FURnished suites. LeRoy Apartments, 563 Montreal.

AT LELAND APARTMENTS—SUITE FOR rent. Phone 6127.

AT THE ORANGE, 850 LINDEN—Bright furnished suite. Phone 6168.

ALSA MANSIONS, CORNER COOK AND Collinson Streets—First-class modern apartments, immediate possession; reasonable rentals. Apply janitor, phone 2951.

AT BELWIL APTS.—BRIGHT ONE, TWO or three-room suites. Phone 5546O.

A BEAUTIFULLY FURNISHED MODern apartment, four rooms and bath, Oak Bay district, garage, $100 per month. Phone 5176L.

A FURNISHED FOUR-ROOM APARTment, private bathroom, private entrance. Phone 4703L or 1441Y.

AT OLYMPIC, 1120 MAY — BRIGHT furnished two-room suite, $30.

A SELF-CONTAINED SUITE, ALL COMforts of home. 1721 Quadra.

AT MT. EDWARDS, VANCOUVER ST. Furnished flat for rent. Phone 3342.

BEAUTIFUL NEW SUITE TO RENT, York House, 1232 Fort Street, unfurnished. All bright rooms, lovely situation, very moderate rent. Apply Munday's Shoe Store, 1503 Douglas Street.

BEACON HILL—UNFURNISHED FLAT, three rooms, bath. 849 Simcoe. 3866R.

BRIGHT 4-ROOM FURNISHED FLAT, garage if wanted. Phone 2501X.

CYN-DO-MYR — LARGEST AND BEST furnished apartments in the city. Separate entrance. 423 Michigan. Ph. 7658R.

CORAL COURT, 434 SIMCOE, FURnished and unfurnished suites. 2964.

CARLTON APTS., 211 PANDORA—FURnished suites, housekeeping rooms.

CLEAN FURNISHED APARTMENTS, 600 Gorge Road East. Phone 1607R.

EXCEPTIONALLY FINE UNFURNISHED apartment. Phone 849.

FAIRFIELD COURT, OVERLOOKING water. Five rooms, unfurnished, adults. Phone 4588Y.

FURNISHED 2-ROOM SUITE, GROUND floor, close to sea and park. Phone 6130.

FURNISHED APARTMENT FOR RENT. Bell Block, opposite Municipal Hall, Oak Bay.

FURNISHED SUITES, CLEAN AND comfortable, $35 to $40 month, gas. Phone 3061L, 10 to 4.

LETHBRIDGE APTS., 520 MENZIES ST., opposite Parliament Bldgs.—Furnished suites and rooms. Phone 7162.

LINDEN COURT, CORNER LINDEN AND Fort—One and two-bedroom suites, hot water heating, ideal and convenient. Phone 5807Y, or janitor, 6400L.

MENZIES APARTMENTS—FOUR-ROOM unfurnished suite, July 1st. $33. Phone 3805.

MANINE CHALET, OAK BAY—VICtoria's finest furnished apartments, electric kitchenettes with refrigeration, near beach, car line and golf links. Unequaled for permanent or temporary residence. Phone 2154.

NORMANDIE APARTMENTS, 1130 BALmoral Road. Nicely furnished suites, clean and comfortable. Immediate possession. Phone 5072O.

OAK BAY, THREE MINUTES FROM CAR and beach. Nicely furnished self-contained modern suite, moderate rent. Phone 5405L1.

OAK BAY—FURNISHED FOUR-ROOM flat with light, coal, water, phone, July, August, $30. Phone 6030L1.

QUADRA APARTMENTS, CORNER FORT and Quadra Streets. Two convenient and comfortable unfurnished suites, at $35 and $30 respectively. Joseph C. Bridgman. Phone 86.

RICHMOND COUNTY — TO SUBLET, beautiful furnished suite, modern, open fireplace; garage. Oak Bay Avenue, 65 Richmond.

ROCKLAND COURT, CORNER ROCKland Avenue and St. Charles Street. Glorious view, every modern convenience. One four-room suite, with sleeping porch, to rent, unfurnished, $75. Phone 6156R.

ROSTREVOR, 2140 OSCAR ST.—WELLfurnished suite. Phone 1422.

SCOTT APARTMENTS
Furnished and Unfurnished Suites

STANLEY APARTMENTS, LINDEN AND McKenzie—Well-furnished suite.

STOBART APARTMENTS, NEWLY FURnished, elevator, fireproof, central, transient rooms third floor. 745 Yates.

THREE ROOM PARTLY FURNISHED flat, ground floor, close in, pantry, bath, gas, reasonable rent. Phone 4415L.

TWIN OAKS, 1075 VERRINDER AVE., Oak Bay Junction, desirable three and four-roomed apartments, private baths and entrances. 7176L.

TREBARTHA, 1046 VIEW STREET—Apartments for rent, thoroughly redecorated; immediate possession. For further particulars phone 6270R.

UNFURNISHED FOUR-ROOMED SUITE from July 1, in Powell Block, corner Douglas and Kings Road. All outside rooms. Rent $35. Apply Foot & Manzer. Phone 616.

UNFURNISHED MODERN SUITE — Trutch Street. B.C. Land & Investment Agency, ask for rentals.

UNFURNISHED SUITE AT ARGYLE Court. Apply 618 Linden Avenue.

3 ROOMS AND BATH, FURNISHED, modern flat, private entrance, Frigidaire. Fort Street. Phone mornings, 5061X.

A Mart for Busy Readers—House and Business Property for Sale and Exchange

55 HOUSES TO RENT

55A FURNISHED

1351 HARRISON STREET, 6 ROOMS, furnished ... $27.50
509 Gore Street, 4 rooms, fully furnished ... 27.50
594 Island Road, 6 rooms, fully furnished ... 50.00
1700 Bings Road, 3 rooms, partly furnished ... 20.00
1032 Belmont Avenue, 6 rooms, fully furnished ... 60.00
2136 Oxford Street, 7 rooms, fully furnished ... 50.00
1335 Carnsew Street, 6 rooms, fully furnished ... 55.00
2114 Quadra Street, 6 rooms, fully furnished ... 60.00
2376 Central Avenue, 6 rooms, fully furnished ... 100.00
335 Hillside Avenue, 5 rooms, fully furnished ... 35.00
210 Phoenix Place, 6 rooms, fully furnished ... 60.00
1402 Nran Street, 4 rooms, fully furnished ... 45.00
2137 Albany Street, 6 rooms, fully furnished ... 55.00
420 Durban Street, 6 rooms, fully furnished ... 60.00
1231 Beach Drive, 7 rooms, fully furnished ... 125.00
1328 Fairfield Terrace, 10 rooms, fully furnished ... 225.00

P. R. BROWN & SONS, LTD.
1112 Broad Street Phone 1076

OAK BAY—FOUR ROOMS, GARAGE ... $32.00
OAK BAY—Seven rooms ... $60.00
FERNWOOD—Six rooms ... $25.00
OAKLAND—Six rooms, garage ... $45.00
And several other nice ones.

S. E. HEATH
626 Yates St. Phone 671

A WELL-FURNISHED BUNGALOW, central. Phone 5329L.

A WELL FURNISHED BUNGALOW, fully modern; four rooms, furnace, laundry stove, cooler, ironing board, etc.; $40. Apply 1600 Gladstone Avenue.

A MODERN SIX-ROOM HOUSE, WELL furnished, three blocks from Foul Bay beach, on car line, for rent July and August, garage. Phone 7747L.

A SIX-ROOM FURNISHED BUNGALOW for rent, $60 month; good tennis court, beach, bathing, 3 miles out, water, light. Address Mrs. Heron, View Royal, Victoria.

A FURNISHED SIX-ROOM MODERN bungalow, Oak Bay, facing golf links. Phone 6542L2.

FOR JULY AND AUGUST

BEAUTIFULLY FURNISHED, NEW STUCCO BUNGALOW of seven rooms, in best part of Fairfield. Four bedrooms. Close to beach, car and park. $60 per month.

CHRISTY, HALL & CO., LTD.
640 Fort Street Phone 676

BEAUTIFULLY FURNISHED HOME IN Fairfield for months of July and August; nominal price to careful tenant. Andrews Realty. Phone 2736.

COTTAGE, 6 ROOMS, MODERN. 616 Harewood Road.

FOR TWO OR THREE MONTHS—FOUR-roomed house, furnished, gas and phone, $30 per month. Phone 7902R.

FULLY FURNISHED COTTAGE FOR rent on waterfront. Phone 7117.

FAIRFIELD—FOR AUGUST, 3-ROOMED, fully furnished, piano, garage. Phone 6381X.

FOUR-ROOM BUNGALOW, FAIRFIELD, close to beach, immediate possession, $30. Five-room bungalow Victoria West, good clean condition, $30. Four-room bungalow, waterfront, Foul Bay, $50. Many good well furnished homes to rent for Summer months, $60 to $100 per month.

ROSEVEAR & GORDON
Phone 6900 212 Union Bldg.

FURNISHED BUNGALOW, FACING THE sea at 1043 Crescent Road, to rent. This is a beautiful bungalow, and would prefer permanent family as tenants. Inquire at No. 6, Bungalow, or phone 1146.

FIVE ROOMS, FAIRFIELD, JULY AND August, to careful tenants, references, $55 a month, including phone. Not far from car, park, sea. With gas, piano, vacuum. 623 Harbinger Avenue. Phone 3684Y.

FOR RENT—FOUR-ROOM FURNISHED bungalow, garage and furnace, well located in Oak Bay. Immediate possession; rent $35. Phone 2308.

FULLY FURNISHED SIX-ROOMED bungalow, garage, good location. Phone 4664R.

FOUL BAY WATERFRONT—FURNISHED bungalow, fully modern, with gas. Phone 4522X.

FULLY FURNISHED HOUSE, ADJOINing Gladstone Park July and August, piano, gas. Fruit. 1634 Belmont Avenue. Phone 6107R.

HOUSES, FURNISHED OR UNFURnished, for rent or for sale, on easy terms. Fred M. Russell, 113 Pemberton Building. Phone 4522.

JULY AND AUGUST—FURNISHED BUNgalow, five rooms, garage, piano, vacuum, etc., $40. Phone 4803R.

JULY AND AUGUST — SIX ROOMS, fully furnished, including fuel, light, water, phone, kitchen garden, $80 per month; waterfront. Phone 7161R1.

JULY AND AUGUST — FIVE ROOMS, near sea and car. Phone 4062R.

JULY AND AUGUST—FULLY FURNISHED 5-room cottage, garage, piano. Phone 4363L.

OAK BAY SOUTH—THREE BEDROOMS, sleeping porch, 4 reception-rooms, sunroom, available July 1st, $75, on lease. Oak Bay South Bungalow, 4 bedrooms, living-room, available July to Seattle, available July and August, no linen or blankets, $35. C. B. Marchant, 102 Pemberton Building. Phone 3671.

TO RENT—FIVE-ROOM BUNGALOW, one block from Willows Beach, from July 4 to July 26. Phone 3644R3.

TO LET, 1437 GRANT STREET—SIX-roomed house with garage, newly decorated inside and out; rent $35. Phone 4618R.

WE HAVE SOME EXCEPTIONALLY good furnished houses for rent, rents ranging from $40 up.

HEISTERMAN, FORMAN & CO.
Phone 55

WE HAVE A VERY FINE LISTING OF furnished houses and bungalows in Oak Bay and Fairfield, rentals from $50 to $300 per month.

B.C. BOND CORPORATION, LTD.
1200 Government St. Phone 448-349

4-ROOM FURNISHED COTTAGE, WITH piano, near beach and street car. Phone 1463L.

5-ROOM HOUSE, FURNISHED, FOR July and August; garage, water, phone, fuel, $55 a month. Phone 6560R.

6-ROOM BUNGALOW, NEWLY REdecorated, completely furnished, electric range, $65. A. E. Barton, 110 Pemberton Building.

5-ROOM FURNISHED BUNGALOW WITH garage, close to 2535, apply 2601 Blanshard.

5-ROOMED FURNISHED BUNGALOW with garage, close to 2535, apply 2601 Blanshard St.

55B UNFURNISHED

421 DURBAR STREET, 6 ROOMS $35.00
1722 Lee Avenue, 6 rooms ... 30.00
566 Pine Street, 6 rooms ... 30.00
697 Woodlands Road, 4 rooms ... 15.00
953 Empress Avenue, 5 rooms ... 15.00
615 Catherine Street, 4 rooms ... 18.00
517 Selkirk Avenue, 8 rooms ... 30.00
2413 Rose Street, 7 rooms ... 17.00
620 Dunedin Street, 6 rooms ... 30.00
940 View Street, 6 rooms ... 17.00
2625 Rose Street, 6 rooms ... 30.00
734 Vancouver Street, 7 rooms ... 27.00
1615 Hamley Street, 6 rooms ... 30.00
1169 Moss Street, 7 rooms ... 30.00
1141 Elford Street, 6 rooms ... 40.50
1213 Stanley Avenue, 6 rooms ... 30.00
... 45.00

P. R. BROWN & SONS, LIMITED
1112 Broad Street Phone 1076

1132 GOODWIN, 6 ROOMS, 4 BEDrooms ... $72.00
2119 Central Ave., garage, 6 rooms, 4 bedrooms ... 60.00
270 Beach Drive, 7 rooms, 5 bedrooms ... 50.00
1004 Chamberlain Ave., garage, 7 rooms, 4 bedrooms ... 50.00
6100 Beach Drive, 7 rooms, 4 bed ... 60.00
1129 Leonard St., garage, 6 rooms, 4 bedrooms ... 60.00
1610 Fairfield, 7 rooms, 3 bedrooms ... 40.00
1163 Leonard St., 6 rooms, 4 bedrooms ... 40.00
738 Sabine, 6 rooms, 4 bedrooms ... 35.00
1132 Oscar, 7 rooms, 4 bedrooms ... 35.00
1230 Pandora, 7 rooms, 5 bedrooms ... 35.00
722 Discovery, 7 rooms, 4 bedrooms ... 34.00
616 Russell St., 7 rooms, 4 bedrooms ... 32.00
2523 Shakespeare, 5 rooms, 3 bedrooms ... 30.00
321 Broughton, 6 rooms, 3 bedrooms ... 12.50

HEISTERMAN, FORMAN & COMPANY
Phone 55

FOR SALE OR RENT—FIVE-ROOMED house, Cordova Bay; close to water; rent (if taken for twelve months), $18 per month, three months' rent payable in advance. Shorter periods arranged. Apply Tom Plimley, Plimley's Garage. Phone 697.

55 HOUSES TO RENT (Continued)

1530 BANK ST.—SEVEN ROOMS, four bedrooms, furnace, vacant ... $50.00
1441 Elford St.—Eight rooms, four bedrooms, furnace, vacant June 30 ... $35.00
517 Selkirk Ave., Gorge waterfront. Eight rooms, four bedrooms, hot water heating, vacant June 30 ... $40.00
1745 Fort St.—Four-room lower flat, sitting-room-dining-room combined, two bedrooms, kitchen, gas, vacant ... $40.00

PEMBERTON & SON
635 Fort Street Phone 335

CLEAN FIVE-ROOM HOUSE TO LET, close in, range, blinds, adults. Phone 2869R, after 5 o'clock.

FIVE-ROOMED MODERN COTTAGE, 10 minutes' walk to town. Apply 1100 Yates Street.

GOOD FAMILY HOUSE NEAR SCHOOL with three acres. Quadra Street. Newcomb, R.R. 6.

HOUSE, 6 ROOMS, NEWLY DECOrated, $22, including water. Apply 30 South Turner.

MODERN HOUSE FOR RENT, 3164 Chambers Street, $22. Some furniture for sale, including good range. Phone 1768X.

PLEASANT FIVE-ROOM BUNGALOW, newly renovated, high View Street, rent $18.50. Apply 2310 Shelbourne.

SEVEN ROOMS, BEDROOMS WITH BATH downstairs, bathroom upstairs, close to sea, on Stanley Avenue. Will give one year's lease and will redecorate to suit tenant. Rent $40. Phone 6063L.

TO LET — FIVE-ROOMED COTTAGE, light and water, at Colwood. Phone Belmont 6.

TO LET—FIVE-ROOM HOUSE, RENT $16, with water, James Bay. Box 6004, Colonist.

16 BEACH DRIVE—STUCCO BUNGAlow, 4 bedrooms; immediate possession, $47.50, on lease. C. B. Marchant, 102 Pemberton Building. Phone 3671.

5-ROOMED BUNGALOW TO LET. APPLY 906 Simcoe Street.

$17—TOLMIE AVENUE, SIX ROOMS, $30—Close Jubilee Hospital, furnace and garage. Phone 5900. Rosevear & Gordon, 212 Union Bldg.

1050 REDFERN ST., 6 ROOMS, SOUTH of Oak Bay Avenue, rent $25. Phone 1686.

467 LAMPSON ST., TWELVE ROOMS, $50; 1025 Yates St., seven rooms, $25; Merfield, six rooms, $35; 1812 Fairfield Road, nine rooms, $60; 1622 Port St., five rooms, $37.50; 1006 Chamberlain St., eight rooms, $30; 576 Michigan St., five rooms, $16; 1028 Pemberton Rd., six rooms, $45; 2914 Shelbourne St., six rooms, $35; 100 Penmore Road, six rooms, $35; 2100 Beach Drive, eight rooms, $40; 1442 Johnson St., six rooms, $16; Beaumont Ave., four rooms (new), $20; 1243 Richardson St., eight rooms, $60; 616 Vancouver St., seven rooms, $60; 517 Selkirk Ave., eight rooms, $40; 1536 Port Street, $17.50; 1130 McClure St., seven rooms, $50; 526 Admirals Rd., five rooms, $35; 1634 Fell St., six rooms, $40; 1441 Elford St., eight rooms, $35; 1242 Fort St., eight rooms, $35; 671 McClure St., six rooms, $35; 676 David St., five rooms, $25; 2714 Blackwood, four rooms, $22.50; 1070 Pembroke, seven rooms, $25; 2542 Prior St., four rooms, $20; Camosun Apts., three rooms, $12; 1144 Pandora, upper flat, four rooms, $22.50; 1144 Pandora, lower flat, four rooms, $27.50.

STORES TO RENT
Camosun Apts., suitable for shoemaker, $10. Oak Bay store, $12.

R. O. DALBY & CO.
634 View St. Opposite Spencer's

57 WANTED TO RENT HOUSES

57A FURNISHED

WANTED TO RENT, FOR JULY AND August—Small furnished house, near Foul Bay. Box 6786, Colonist.

57B UNFURNISHED

WANTED—TO RENT WITH LEASE, unfurnished, from September, modern, well-built house, high location, Fort Street vicinity, five rooms, adults. Box 5563, Colonist.

WE HAVE A WAITING LIST OF TENants for unfurnished houses in all parts of the city. List with us for immediate results. P. R. Brown & Sons, Ltd. 1112 Broad Street, phone 1076.

61 SUMMER RESORTS

FOR RENT — SIX-ROOM COTTAGE, best part Cordova Bay beach, 2160 sq. ft.; garage, Uncle Tom's.

GORGE HARBOR (CORTES ISLAND)—A restful holiday amid beautiful scenery, launch and rowboats, excellent bathing, tennis, badminton, fishing, hiking. Terms $16 a week inclusive. Write early to D. Cavanagh, Whaletown P.O., B.C. For folders apply J. R. Frank, Uplands Road, Oak Bay, Victoria.

WATERFRONT, PORTAGE INLET — 3-room cottage, camp furnished, 3 miles out. Gas service, Wilkinson Road, sell or rent. Deakin, 704 Yates Street, phone 2204.

61A COTTAGES AND CAMPSITES

AT CADBORO BAY, FURNISHED MODern cottages, rooms, camps. Phone 5297R1.

BRENTWOOD (NEXT TO BUTCHART'S Gardens and West of College). Exceptionally good, well-furnished cottages, three to five rooms; electric light in all rooms, large verandas, piped water. Magnificent views, warm sea bathing, splendid salmon fishing.
Also a few floored and walled tents to rent.

S. S. ANDROS
Ted Inlet P.O., B.C. Tel. Keating 58T

BEAUTIFUL SHAWNIGAN — EXCEPtional chance to secure Summer homesite or safe investment. Six fine lots, one a choice waterfront, valued by former owner at $750; 5 others adjoining, all nicely treed and graded close to water, gravel beach in front, magnificent view, choicest location on lake. All for $350. T. P. McConnell, Pemberton Bldg.

BRENTWOOD BAY BEACH—FURNISHED three-room cottage, August, $40. Also furnished four-room cottage, Shoal Bay, near beach and car, holiday, $35. Apply 506 Victoria Avenue.

COTTAGE FOR RENT, FOUR ROOMS, Moodyville at Brentwood; fully furnished, garage and rowboat. Phone 3442R for particulars.

CADBORO BAY—FURNISHED MODERN bungalow, four rooms, bath, garage, also two-room furnished cottage, with or without tent, close to two beaches. Cox, Telegraph Road, Cadboro Bay.

COTTAGE, ON WATERFRONT, CORdova Bay, for sale, ideal view property. Box 6760, Colonist.

CORDOVA BAY—BOOK YOUR SUMMER cottage now. Brand new three-room cottages, partly furnished, $120 for season from now on. Pemberton & Son, Fort St.

CORDOVA BAY — MODERN SUMMER cottages, every convenience. Apply C. C. Smith or Little Arctic tearoom.

COTTAGES FOR RENT, PARTLY FURnished, electric light; Mill Bay, on beach. Inquire Mill Bay Garage. Phone 16L3, Cobble Hill.

DEEP COVE—FOR RENT, SUMMER cottages, good fishing, safe bathing for children. Apply Mrs. U. Moses, phone 58X, or address Sidney, B.C.

FOR RENT — THREE-ROOMED COTtage, partially furnished, near Willy's Lagoon. Telephone Mrs. Nort, 170.

FOR SALE OR RENT—NEW FURNISHED Summer cottage at Olen Lake. Phone 7780L.

FOUR-ROOM FURNISHED COTTAGE for rent on Langford Lake, piano, boat, tent, garage, $100 for season. Phone 6207L, after 6 p.m.

FOR RENT—LARGE TENTS AT CADboro Bay, $30 season. Phone 1760Y.

FURNISHED TENT, BRENTWOOD waterfront, board if desired. Phone 4803R.

FULLY FURNISHED LARGE COTTAGE, private water, beach and garden, $30 month. Brentwood Bay. Phone Keating 7X.

FOR SALE—GOOD SUMMER COTTAGE, Prospect Lake frontage, well furnished. Attractive offer. R. Iacquiel & Co. Phone 6976.

FOR SALE—FURNISHED SHACK, CADboro Bay beach. Phone Colquitz 29T.

GORGE HARBOR (CORTES ISLAND)—A restful holiday amid beautiful scenery, launch and rowboats, excellent bathing, tennis, badminton, fishing, hiking. Terms $16 a week, inclusive. Write early to D. Cavanagh, Whaletown P.O., B.C. For folders apply J. R. Frank, Uplands Road, Oak Bay, Victoria.

HOUSEBOAT FOR SALE, BARGAIN for cash. Apply 727 Herald Street.

HARBOR HOUSE HOTEL, GANGES, most ideal spot in Gulf Islands, golf, tennis courts, boating, bathing, fishing, trout and black bass, billiards, C.P.R. daily boat, long-distance phone.

PROSPECT LAKE—WATERFRONT COTtage, also Comox Nas Hill waterfront. Mrs. McGreane, Cadboro Bay.

61 SUMMER RESORTS (Continued)

KYE BAY IS A BEAUTIFUL SANDY beach near Courtenay and Comox Little River, with its wonderful fishing, is just round the point, and the famous Campbell River Falls are within easy driving distance. When the tide is out there is half a mile of sand for the children to play on. A wonderful bathing beach. Lots may be bought from $125 to $500, and cottages may be rented. This is the place you have been looking for to spend the Summer in. Apply M. S. Tribe, Courtenay, B.C.

QUALICUM BEACH — COMFORTABLE board-residence, near beach and golf course. Miss Wilson, Coulter.

RENT OR SALE—FURNISHED SUMMER cottages, beautifully situated on waterfront Inner Sooke Harbor, Saseenos. Apply A. S. Dunlop, R.R. 2, Victoria, B.C.

TO LET, ON ESQUIMALT HARBOR, partly furnished nice three-room bungalow, city water and lovely beach. Phone 5673R1.

TO RENT FOR SEASON — FOUR-roomed furnished house, Prospect Lake waterfront. Four-roomed furnished house, Brentwood Bay. Wallace & Archer, 1400 Broad Street. Phone 1790.

VICTORIA, CADBORO BAY—EIGHT-room furnished house to rent. Box 6799, Colonist.

WANTED IN JULY, BY YOUNG married couple and baby, board-residence in quiet hotel or private home near sea on Vancouver Island (not Victoria). Please state explicitly terms for ten days. Box 6617, Colonist.

WELCOME BAY — FURNISHED COTtages to rent. Special Jersey milk and farm produce. Safe boating. Apply Mrs. Smith, Pender Island.

3-ROOM FURNISHED CAMP, WEST ARM Shawnigan, rent $30. Good beach. Lamb, 720 Pandora.

61B HOTELS

QUALICUM BEACH IS BEAUTIFUL IN JUNE

WHY NOT VISIT THE SUNSET INN?

63 POULTRY AND LIVESTOCK

63A POULTRY AND SUPPLIES

ANNUAL SALE OF MARCH AND APRIL-hatched White Leghorn pullets from our foremost high-production stock. These pullets are on unlimited range and will be rigorously culled before shipping. Selected, vigorous, 12-week-old breeding cockerels. Allister Forbes, Hill Farm, Cobble Hill, B.C. Manager, Chas. Good.

LEGHORN PULLETS, SIX WEEKS, large type. The Hatchery, 676 Swan Street.

WHITE LEGHORN 6 AND 10-WEEK-OLD pullets, ready now. B. & M. Ball, Strawberry Vale Poultry Farm, R.M.D. 4, Victoria.

WANTED—20,000 LIVE BROILERS, 1½ lbs. up; best price paid and prompt return. O. Griffin Co. Ltd., 217 Columbia Avenue, Vancouver.

6-WEEK PULLETS, BABY CHICKS, Wyandottes. Phone 6876.

63B HORSES

WE HAVE FOR SALE TWO HEAVY teams, one horse, 1,700 lbs., with harness, price $135; five sets logging harness. Rat Portage Woodyard, Vancouver, B.C. Phone Bay 3336.

63C CATTLE

FOR SALE—REGISTERED JERSEY COW, with paper. Phone 6372R.

1 GUERNSEY AND JERSEY COW, 1 Shorthorn cross cow, both fresh; 1 heifer, due in August. C. E. Gosselin, Caldwell Ranch, Mt. Newton, Saanich.

63E GOATS

A GOOD MILK GOAT FOR SALE CHEAP, and one being milked. 3267 Quadra St.

MILK GOATS—NOW IS THE TIME TO buy. Get in touch with the B.C. Goat Breeders' Association, Victoria, for full information. It will pay every goat-keeper and prospective goat-keeper to be a member.

SAANEN AND TOGGENBURG GOATS for sale, good milkers. Phone 4008L1.

YOUR CHOICE OF TWO GOOD MILKing goats (not scrubs), $12 each. 616 Dunsmuir Road. Phone 7332Y.

63F DOGS

A GOOD YOUNG WATCHDOG, FOX terrier, for sale. 342 Superior St.

BEAUTIFUL SPITZ PUP, $5. ALSO A prize Spitz female; good home essential. Phone 498L.

DOGS BOARDED REASONABLY AT Bistrucha Kennels, Prospect Lake.

FOR SALE—BEAUTIFULLY MARKED English (Llewellyn) setter, dog, two years old; valued a hundred dollars. Owner leaving for North, will sell for $45. If interested write Box 6805, Colonist.

FOR SALE—PEDIGREED ST. BERNARD, male, about two years old, quiet, cheap. Phone 1968.

FOR SALE—PUREBRED POINTER PUPS (males), ten weeks old, at a very reasonable price. Here's a chance to get a good dog for this season. Phone 1067L.

FOR SALE — PARTI-COCKER BITCH puppy, five months, purebred. Phone 7546R.

REGISTERED WIRE HAIRED FOX terrier puppy for sale. Phone 7816Y1.

63H RABBITS

WANTED—PAIR OF RABBITS, YOUNG, any breed. Apply Box 6660, Colonist.

63X MISCELLANEOUS

CEDAR FENCE POSTS. A. BRADSTOCK, Royal Oak. Phone 39G, Keating.

PIGEONS — WHAT OFFERS? EIGHT pairs of Carneaux. Phone 4861L, nights.

PORTABLE CHICKEN HOUSES, 7 x 8 x 6 and 8 x 3 x 5, good condition. Must sell immediately. Phone 6089X. 3116 Celtic Street.

TALKING PARROT AND CAGE FOR sale. 1530 Pembroke Street.

WANTED—A QUANTITY OF CHICKEN wire, in good condition, and cheap. Box 6806, Colonist.

65 AUTOMOBILES

SPECIAL—CARS STEAM CLEANED AND sprayed with genuine Duco from $15. Phone 6266L.

YOUR CAR WASHED, $1.00. VICTORIA Auto Laundry, 532 Johnson. Phone 436.

65A FOR SALE

AUTO SPECIALS

A BUICK 7-pass. touring ... $100
FORD coupe ... $150
ESSEX sedan, first-class condition, 1926 ... $300
FORD sedan, Ruckstell axle ... $155
CADILLAC sedan, model 63 ... $344
Good Used Parts for Autos and Trucks. Best Engines From $25 Up.

PACIFIC AUTO WRECKING CO., LTD.
937 View Street Phone 2336

A REAL BUY—1922 HUDSON 7-PASsenger four-door sedan, in wonderful condition, four new tires, good Duco lacquer job, numerous extras, ready to go to work; buy this and make its price while the tourist season is on; only $150. A good 1924 Ford Coupe, good tires, good paint, new cushion covers, for only $170. Parts of All Kinds for All Cars at a Worth-while Saving.

W. FRANK CAMERON
Truck and Auto Wrecking
940-953 View Street Phone 1588

CHEVROLET TOURING, IN GOOD CONdition, $50 cash. Phone 1061L.

CHEVROLET BUG, A1 CONDITION, cheap for cash. Box 6876, Colonist.

FORD TUDOR SEDAN, 1924, RUCKSTELL axle, good condition. Apply 1000 Hillside Avenue.

FORD FORDOR SEDAN, RUCKSTELL axle, best equipped Model T Ford in Victoria; condition A1, paint and upholstery like new, $100, terms, but no trades. Phone Ed. Revercomb, 6360.

FORD COUPE, 1924, PERFECT CONDItion, $150. Empress Garage, 810 Government Street.

FOR SALE BY OWNER—1924 STAR sport touring, in good condition, $266. Can be seen at Dominion Garage.

FOR SALE—OVERLAND 4-90, $40, EXcellent condition, 1929 license. Phone 7314.

FEDERAL TRUCKS. CAMERON MOTOR Co., local distributors, Corner View and Vancouver. Phone 4692.

NASH AMBASSADOR SEDAN. MUST BE sold this week, owner going East. Cost over $3,300. What offers? Phone 7833Y2.

> ## To Out-of-Town Subscribers
>
> Out-of-town subscribers who wish to answer advertisements in which only the telephone number of the advertiser is given may mail their replies to The Colonist, and The Colonist will communicate such replies to the advertiser.

65 AUTOMOBILES (Continued)

ONLY $750 BUYS A 1929 FORD ROADSTER AT THE BEGG SALE!

AT such a low price this practically new car is a wonderful bargain—typical of the sensational values at this big sale of thoroughly reconditioned used cars. See a partial display at the Begg lot, 690 Yates, near the Dominion Theatre. Every car priced at $250 or more is backed by the

BEGG "CERTIFIED" GUARANTEE

1918 McLAUGHLIN TOURING	$50
1923 CHEVROLET TOURING	$225
1924 CHEVROLET TOURING	$250
1926 CHEVROLET COACH	$550
1926 NASH ADV. SEDAN	$1200
1925 HUDSON COACH	$750
1924 STAR TOURING	$325
1927 FORD TUDOR	$475
1923 FORD TUDOR	$150
1922 FORD DELIVERY	$100

BEGG MOTOR CO., LIMITED
Authorized Dealers for Cadillac, La Salle, Nash and Chevrolet
Yates at Quadra Street
Open Evenings

USED CAR SALE
Running Until June 30

EXCEPTIONAL VALUES IN ALL OUR USED CAR STOCK.

PRICES FROM $50 UP

CHEVROLET TOURINGS
HUPMOBILE TOURING
NASH TOURING
OAKLAND TOURING

CLOSED MODELS

ESSEX COACHES AND SEDANS
HUDSON COACHES AND SEDANS
PONTIAC SEDAN
CHEVROLET SEDAN
STAR SEDAN
MANY OTHERS

A. W. CARTER, LIMITED
The Greatest Hudson—Essex the Challenger
1046 Fort St. Phone 461 and 660

NEW USED CAR DEPARTMENT

JAMESON MOTORS, LTD.

JAMESON MOTORS, LTD., protect their used car purchasers the same as a new car purchaser. Our used cars are properly displayed in showrooms, the same as our new cars, for rigid inspection.
740 Broughton Street Phone 2246

1923 ERSKINE SIX COACH, with new car guarantee ... $995
1927 CHANDLER 6 SEDAN, cost new $3,480. Sale price, fully guaranteed, is only ... $795
1926 CHEVROLET SEDAN, fully guaranteed, for ... $595
1924 STUDEBAKER LIGHT SIX 2-passenger Club Coupe, fully guaranteed ... $595
1927 CHRYSLER 67 ROYAL SEDAN, perfect condition. Cost $2,650. Only run 8,000 miles. Sale price, with new car guarantee ... $1395
1926 STAR SEDAN, good tires and battery. Snap for ... $145
STUDEBAKER SPECIAL SIX TOURING, in perfect condition, extremely powerful, new balloon tires, hydraulic shock absorbers, and fully guaranteed. Our special for this week ... $305

JAMESON MOTORS, LTD.
740 Broughton Street
OPEN EVENINGS

EXTRA SPECIAL

LATEST 1929 ESSEX FOUR-DOOR SEDAN. Brand new, with complete equipment as regularly sold. Licence has not even been issued for it. An extremely unusual opportunity to save a lot of money on a new car. Covered by regular new car guarantee, of course.

R. A. DAVIE, LIMITED
McLaughlin-Buick and Marquette Cars
G.M.C. Trucks
900 Yates Street 851 Johnson Street
Phone 8000

TAKE A RIDE IN THE MARQUETTE—YOU'LL LIKE IT

THIS WEEK'S BEST OFFERINGS

WE have selected from our number of used cars what we consider the best values in Victoria:
1926 NASH COUPE
1927 HUPMOBILE SEDAN
1927 OLDSMOBILE COACH

CONSOLIDATED MOTORS (Victoria), Ltd.
908 Yates Street Phone 660
Open Evenings, 6 Till 9 o'Clock

EVE BROTHERS LTD.
PHONE 2654

Graham-Paige 8 29 5-Pass. Sedan 1928—This beautiful car is only a few months old. The gracious owner has bought 2 smaller cars. $1,000.00 off new car price.
Price, $2,500.00
Star Brougham—New paint and tires. Price ... $175.00
Cleveland Sedan 1920—We will accept offers on this car "as is."
Motor Cycle and Sidecar—Harley Davidson 1925, in first-class condition, been overhauled by Shanks. Price $250.00

Watch for our BLUE HANDBILLS for BARGAINS, FRIDAY AND SATURDAY

EVE BROTHERS LTD.
FORT STREET

1928 FORD COUPE, NEW RUBBER AND excellent mechanical condition. A real good buy at ... $265
1927 PAIGE SEDAN. Paint, upholstery, tires and mechanical condition perfect. An ideal family car ... $985
1926 PONTIAC COUPE. Mileage 6,000; condition like new. Here's a real snappy automobile at ... $875

THE MOTOR HOUSE (VICTORIA), LTD.
Phone 443
Corner Yates and Vancouver Streets
Agents for De Soto and Paree

1927 FORD TUDOR SEDAN, NEW balloon tires, one spare, snubbers, A1 condition. Snap for cash, or will trade for oil stock. State particulars, Box 6716, Colonist.

2-PASSENGER FORD COUPE, IN GOOD condition, $100. 931 Caledonia Ave.

1925 DODGE SEDAN, FULLY equipped, small mileage; good tires, disc wheels. Looks like new. $650 cash, from owner. P.O. Box 307, Victoria.

65 AUTOMOBILES (Continued)

$250 DOWN BUYS A NICE OLDSMOBILE two-door sedan, fully guaranteed, at ... $750
$75 DOWN takes a STAR touring at ... $300
$250 DOWN takes a 1928 ERSKINE Sedan ... $875

MASTERS MOTOR CO., LTD.
610 Yates Street Phone 372

AN EXCELLENT OPPORTUNITY

THE CONTINUED DEMAND FOR THE NEW DODGE BROTHERS SIX HAS BROUGHT US A CHOICE VARIETY OF USED CARS

THERE ARE SOME EXCEPTIONALLY GOOD CARS IN THIS DISPLAY,

AND THE PRICES WILL SURPRISE YOU

THIS WEEK'S OFFERING

1918 DODGE BROTHERS TOURING, in excellent running order. The motor is as quiet and smooth as the day it was built. Good duco, top and upholstery. Rubber good ... $225
1927 DODGE BROTHERS SPECIAL SEDAN, equipped with many extras, such as disc wheels, bumpers front and rear, etc. A very roomy car, upholstered in durable Blue Spanish leather. You will find pride and pleasure in driving this splendid car ... $850
1928 FORD A FORDOR SEDAN, only a few months old, and like new in every way. Upholstery is spotless. You can save a goodly portion of the new car price on this car ... $800

A. E. HUMPHRIES MOTORS, LTD.
Phone 176 925 Yates St.
Open Evenings

SPECIAL INVITATION TO OUR MONDAY VALUES

Terms Arranged Open Evenings

1928 Model "A" TUDOR SEDAN or SPORT COUPE ... $750
1925 DODGE COUPE, completely remodeled motor, transmission, four new balloon tires, new lacquer finish, guaranteed ... $500
1924 STAR TOURING car, perfect mechanical condition; privately owned and guaranteed at ... $425
CHEVROLET TOURING car, mechanically A1, tires good. Monday ... $110
1927 TUDOR SEDAN, reconditioned, guaranteed at ... $145
1926 TRUCK with cabin body, four-speed drive, 143-inch wheelbase ... $425
1925 LIGHT DELIVERY, reconditioned. A real buy at ... $165
TOURING car. Excellent value ... $185
1926 ROADSTER, two-tone lacquer finish, guaranteed ... $125

Phone 4900 818 Yates Street
NATIONAL MOTOR CO., LTD.
VICTORIA'S BEST PLACE TO BUY

"ASK ANY PLIMLEY USED CAR OWNER"

PLIMLEY—
The following used cars picked from our stock are exceptionally fine bargains, reconditioned and covered by our own guarantee:
ESSEX COACH, 4 W.B., 1928 MODEL
CHRYSLER 50 ROADSTER, 1927 MODEL
FORD TUDOR SEDAN, 1928 MODEL
Call in and inspect them. Our prices will please you.
MANY OTHERS

THOMAS PLIMLEY, LTD.
1010 YATES ST. 1035 YATES ST.
PHONE 697 PHONE 118
OPEN EVENINGS AND SUNDAYS

HERE ARE A FEW CARS TO PICK FROM FOR YOUR SUMMER VACATION
CHEVROLET TOURING ... $450
CHEVROLET TOURING ... $90
FORD TOURING ... $235
FORD COUPE ... $400
STAR SPORTS TOURING ... $295
Come In and Try One of These Cars Before You Buy

McRAE, MELDRAM MOTORS, LTD.
Oakland—Pontiac
633 Yates Street Phone 1993
Open Evenings

1924 CHEVROLET SUPERIOR TOURing, in good condition, spare tire, only $250. Cloverdale Garage. Phone 781.

1927 ESSEX COACH. PURCHASER may take easily by small cash payment. Phone 6000L.

1925 FORD COUPE, SMART CAR, Sparton horn, Kunkler heater, windshield swipe, spotlight. Phone 7164R.

65B WANTED

7-PASSENGER SEDAN WANTED

I will be in town about the end of this week. Please give full particulars, address and phone number to Box 6683, Colonist.

USED CARS BOUGHT AND EXchanged. Masters Motor Co. Ltd.

WANTED—FORD CAR IN GOOD CONdition, cheap for cash. What offers? Phone 4121.

WANTED—LATE MODEL CHEVROLET or other light car, closed preferred. Box 6731, Colonist.

WANTED — 1926 SEDAN, CHEVROLET preferred, must be in good condition and cheap. Box 6234, Colonist.

69 BUSINESS OPPORTUNITIES

A REAL CHANCE FOR AN ENERGETIC man — An old-established plumbing, roofing and stove business for sale. Low rent. Owner retiring account of ill-health. For full particulars apply 1609 Gladstone Avenue.

A COMFORTABLE LIVING FROM THE revenue of small, modern, well-kept and furnished apartment block in centre of city. Easily handled. Lease. Owner retiring.
You could not replace furniture at this price.

$2250

CHRISTY, HALL & CO., LTD.
640 Fort Street Phone 676

A BEAUTIFUL MODERN APARTMENT house for sale or lease, central. Purchase price $12,000, $1,000 down, balance as rent. Phone 5178L, or Box 6831, Colonist.

HUGH ALLAN, LTD.
711 Fort Street Phone 6700

BOARDING HOUSE, SEVENTEEN bedrooms, large dining-room, garages, tennis court, central heating, newly decorated. Price includes all furniture, linen, cutlery, etc. An excellent opportunity for an industrious couple to make comfortable income, also become independent. Within ten minutes walk from centre of city; $13,500 property has paid for itself, free of encumbrances. Owner will accept $3,000 cash, balance on reasonable terms to responsible people.

CONFECTIONERY BUSINESS FOR SALE. Phone 3825X.

FRUIT, CONFECTIONERY—SNAP—RECommended by wholesalers, good trade, near schools, beaches, rent, including heat, water and lovely suite, only $45. Full price $950. Box 6771, Colonist.

FOR SALE—EXCLUSIVE AND SUCCESSful home cake-making business; will teach buyer recipes. Box 3961, Colonist.

FOR SALE — GROCERY AND CONfectionery business on a busy corner, large comfortable living-rooms, low rent. Will sell as a going concern. Box 6789, Colonist.

OVER $35 PER MONTH CLEAR AND living quarters is the return shown on small apartment property, close in, nicely furnished. Sacrificed for cash. Phone 6667.

SMALL ROOMING HOUSE, CLOSE IN, pays well. Ingoing $600. Further particulars apply J. Greenwood, 1400 Douglas Street.

ROOMING HOUSE, FAIRFIELD, CLOSE in, fourteen rooms, hot water heating. Two lots, garage. Good business. Ten minutes to P.O. Only $1,000. And others. Bagshawe & Co.

69 BUSINESS OPPORTUNITIES (Continued)

LADIES' WEAR STORE IN ONE OF THE best Up-Island centres for sale, owing to sickness, at ... $2600

LICENSED HOTEL, at one of the best points on the Island Highway, offered on terms at ... $14,500

PEMBERTON & SON
625 Fort Street Phone 100

WANTED—PARTNER TO MANAGE A sheep farm. Must have knowledge and $3,000 to $5,000 cash. Box 3299, Colonist.

69B RETAIL STORES

CONFECTIONERY, TOBACCO, GROcery, excellent corner, milk and bread sales pay all expenses. No close competition. Full price, $800. Phone 3069L.

FOR SALE OR RENT—FRESH MEAT business, with all modern equipment, to store doing $70,000 a year business. Apply Box 6741, Colonist.

70 BOATS AND LAUNCHES

ARMSTRONG BROS.—MARINE WAYS, expert machinists. 114 Kingston Street. Phone 3838.

BOATS, ROUND BOTTOM AND FLAT, and oars for sale, all sizes. Jones, Boatbuilder, 627 Fort Street.

ENGLISH LAUNCH FOR SALE, 25 FEET long, teak hull, mahogany lining, 30-h.p. 4-cyl. engine, perfect condition, cost new $3,500, accept $1,000 cash. Fredericks, Patricia Bay.

FOR SALE—FIVE H.P. NAVY DUTY Yale marine engine, cheap. Apply 338 Wellesley Avenue, Foul Bay.

FORD MARINE ENGINE, AS NEW, SELL or trade for article of equal value. Phone 665dL. Box 6728, Colonist.

FOR SALE—26-FOOT CABIN LAUNCH, just overhauled, new engine and electric light. Phone 2357R.

JOHNSON SEA HORSES

HOLD the official world's record for speed. In Seattle last week Johnson Sea Horse "16," a "B" class motor, won from all other makes larger motors in "C" class. Sea Horses have the latest features, rotary valves, release charges and water-jacketed underwater exhaust. Sea Horses have again set a new standard in outboard motors.

WALTER ADAMS
Distributor for Vancouver Island
617 Johnson Street Phone 6771

MB VERONA, at BRENTWOOD, FOR sale, 31-foot, lure and aft cabin, Palmer engine, well fitted up inside, engine in perfect running order, hull in good condition. Price, $1,000. Phone 6103X.

ONE 10-FT. CLINKER BUILT COPPER-fastened boat suitable for Evinrude, $35. Also one 8-ft. carvel-built dinghy, $25. Can be seen at 2373 Dalhousie Street or phone 6386R3.

ROWBOAT, 16 FEET, ROUND BOTTOM, for sale. Parker, 130 Niagara Street.

EVINRUDES WIN AT VANCOUVER

First, Second and Third Places

THE extra races of power built into these motors is yours for pleasure purposes. A full line of marine motors, including Hall Scott, Gray.
16-ft. Runabouts, Hydroplanes, 33-ft. Cruisers

THE MOTOR HOUSE
(Victoria), Limited
Cor. Yates and Vancouver Sts. Phone 443
MARINE DEPARTMENT

USED EVINRUDE ENGINES FOR SALE, outboard engine repairs and parts. 1600 Government Street. Phone 1467.

MARINE ENGINE BUYERS

THE FAMOUS KERMATH MARINE ENGINES, 1 to 8 cylinders, 3 to 300-horsepower.

JAMESON MOTORS, LTD.
Phone 2246 700 Broughton St.
Sole Distributors for Vancouver Island

WANTED, CHEAP—USED ROWBOAT. Write, stating price, etc., to Box 6788, Colonist.

WOULD TRADE LOT, WILDWOOD, for cabin launch, about 20 feet. Inquire 234 Vancouver Street.

1 SYRACUSE No. 1 R MARINE CLUTCH, 1 dual ignition Bosch magneto and coil for 6-cyl. marine engine. Box 6782, Colonist.

12-FT. CEDAR ROWBOAT, $30. APPLY 106 Superior St. Phone 3537.

$60 TAKES 16-FT. OPEN LAUNCH, new coil and battery. Phone 6522Y.

71 BUSINESS DIRECTORY

AUTO RADIATORS AND FENDERS

AUTO RADIATOR, BODY AND FENDER Specialists. Workmanship that cannot be excelled.
BURGESS BROS.
1300 Quadra Street Phone 2287

BATHS

CRYSTAL GARDEN—SEA WATER BATHing, hot sea water and Turkish baths. Phone 2297.

BUILDERS AND CARPENTERS

ANYTHING IN BUILDING OR REPAIRS. Phone 4792. Roofing a specialty. T. Thirkell.

FOR A SHINGLER OR ROOFER, PHONE 6063. W. J. Robertson, secretary of local union, residence 1313 Pembroke St.

CARPET CLEANING

ISLAND WINDOW AND CARPET CLEANing Co., 617 Fort St. Phone 3612. W. H. Hughes, proprietor. Repairs, alterations, etc. Vacuums for rent.

CHIMNEY BUILDER

CHIMNEYS, MANTELS, BOILER WORK, cement work. Horspool, phone 7682L2.

DRYGOODS—WHOLESALE

WHOLESALE DRYGOODS — TURNER, Beeton & Co., Ltd., wholesale drygoods, importers and manufacturers Men's furnishings, tents, "Big Horn" Brand Shirts, Overalls. Mail orders attended to.

EMBOSSED STATIONERY

PRIVATE STATIONERY, EMBOSSED IN any design or color. The Colonist Commercial Printing Dept. Phone 157.

EXPRESS AND TEAMING

JOSEPH HEANEY, LTD., 1300 WHARF Street and 400 Superior Street; phones 171 and 731. Safe and machinery moving a specialty.

EMPLOYMENT OFFICE

WING ON CHINESE EMPLOYMENT Office, 614 Johnson Street.

FURNITURE MOVING

ABOUT FURNITURE MOVING, PACKing, shipping or storage, see Jeeves & Lamb Transfer Co. Forwarders and distributors. Cut rates on freight to Eastern points. Office Phone, 1667. 737 Pandora Avenue.

FLOOR SURFACING

VICTORIA FLOOR SURFACING CO. Laying, surfacing. Shellacked and polished old floors resurfaced and finished. Late of West Floor Surfacing Co. Ph. 3642.

LITHOGRAPHING

LITHOGRAPHING — LITHOGRAPHING, engraving and embossing. Nothing too large and nothing too small. Your stationery is your advance agent. Our work is unequaled west of Toronto. The Colonist Printing & Publishing Co., Ltd.

HATS

VICTORIA HAT FACTORY — HATS OF all kinds cleaned and reblocked by experts. 1217 Broad Street.

ORGANIZATIONS

BRITANNIA BRANCH, CANADIAN Legion, B.E.S.L., general meeting, first Tuesday every month.

CLUB'S GENERAL MEETING, THIRD Thursday, 8.00 p.m., Army and Navy Veterans.

GENERAL MEETING, VETERANS OF France, second Thursday, 8.00 p.m., every month.

71 BUSINESS DIRECTORY (Continued)

PRINTING

WHY SEND YOUR PRINTING ORDERS East, when you can get them done better, quicker, and at the same price at The Colonist Printing Department?

PLUMBING

DAVID RANDALL, PLUMBING CONtractor. Good work. Reasonable prices. 2816 Shakespeare Street. Phone 4063. Estimates free.

PLASTERING

J. ALLEN, PLASTERER — ESTIMATES given on plain or ornamental plastering, cement work, repairing, etc. Phone 6260. 2353 Beach Drive.

STENOGRAPHERS

ETHEL SEYMOUR, 307 CAMPBELL Building, Douglas Street. Phone 3001. Authors' manuscript, law and general. Strictly confidential.

E. O'ROURKE, 616 BELMONT BLDG. Phone 5500. Legal, general.

WINDOW CLEANERS

CALL THE ISLAND WINDOW AND CARPET CLEANING CO., 617 Fort Street. Phone 3612. Hardwood floors waxed and polished by electric machine. W. H. Hughes, Proprietor.

TYPEWRITERS

TYPEWRITERS FOR RENTAL

STUDENTS may rent typewriters from us at these special rates: One month, $3; four months, $10. FREE INSTRUCTION BOOKS. Increase your efficiency by taking advantage of this offer. No charge for delivery.

REMINGTON TYPEWRITERS, LTD.
1008 Broad Street Phone 6893

WOOD

BONE DRY MILLWOOD; DRY BARK, slab dry blocks, quality. Phone 3041.

GLENEAGLE DRYLAND FIR WOOD, guaranteed never been in water, $5 per cord. McCarter cedar wood, $3.50 per cord. Gleneagle Wood Co. Phone 6846, night 3878.

SHAWNIGAN LAKE FIR, STOVE lengths, half cord, $3.00; one cord, $5.75; two cords, $6. Kindling, $3 half cord. We have sole agency for this wood. Phone 163.

UP-ISLAND MILLWOOD ROGGER Wood Co. Phone 2064, night 6680L.

$4 PER CORD — BEST QUALITY FIR millwood, dry, $6, stove lengths. Phone 1731L1. A. Vuelos.

$7.50 PER CORD, BEST CORDWOOD, stove lengths, no knots. Phone 1600 or Colquitz 74. Bishald Bros.

72 PROFESSIONAL DIRECTORY

BARRISTERS

FOOT & MANZER
Barristers, Solicitors, Notaries, Etc.
Members of Manitoba, Alberta and British Columbia Bars. Phone 216.
Bank of Nova Scotia Bldg., Victoria, B.C.

CHIROPRACTORS

GEORGE FISHER, DOCTOR OF CHIROpractic, 1333 View St. Phone 4480.

OSTEOPATHIC PHYSICIAN

DR. VERNON B. TAYLOR, REGISTERED and licensed. 403-4-5 Pemberton Bldg. Phone 4064.

78 HOUSES FOR SALE

BUNGALOW COURT, FACING THE SEA at 1043 Crescent Road, for sale by owner on exceptional terms ($100 cash and $100 per month). There are five bungalows, all furnished. Rentals will more than pay for property. Also beautiful bungalow with gas, furnace, etc., at 1003 Belmont Avenue, corner Vining. Small payment, balance as rent. Phone owner, 1146.

FOR SALE—CHARMING BUNGALOW of five rooms, situated near Hillside car line, with garage, close to. Fully modern. Box 6712, Colonist.

HOUSE OF SEVEN ROOMS, OAK BAY, every convenience, hardwood floors, on two large lots, well stocked kitchen garden. Box 6778, Colonist.

LARGE LOT OFF CLOVERDALE HOUSE, newly painted and papered, city water, taxes $6. Cash, $900, terms, $950, $100 down. Balance as rent. Box 6801, Colonist.

MODERN SEAFRONT BUNGALOW, owner will sell reasonable. Apply Room 20, Arcade Building.

MODERN BUNGALOW, FULLY equipped; low city taxes; frequent car service; rose garden and fruit trees; abuts fine playground; immediate possession. To view phone 6352L.

NICE SIX-ROOM BUNGALOW, LARGE rooms; good garden, garage; on lease. Apply owner, 1122 Chapman Street.

NICE FOUR-ROOM HOUSE, WITH attic, Shaughnessy district, Vancouver, trade for Victoria home. Particulars apply Mr. Warman, 1100 Johnson Street.

OAK BAY—A REAL HOME, SEMI-BUNgalow, large living-room, three bedrooms, compact dining-room with sunroom adjoining, commodious kitchen, bathroom and toilet separate, large basement, hot-air furnace (new), laundry tubs, garage, well equipped garden, fruit trees, berry bushes, vegetables. Close to sea and car. Will sell furnished if desired, all high-class furniture. Terms can be arranged and possession given with a few days notice. Can be seen any time. 882 Island Road. Phone 7423N.

SUPERIOR 4-ROOM STUCCO BUNGAlow, Oak Bay, fully modern; cement walks, large lot, all fenced. Price $3,000, cash. Box 6197, Colonist.

THREE-ROOMED COTTAGE, WITH light and water, garage, $850. Gorge district. Phone 3636X1.

$1000 CASH AND BALANCE OVER ten years, will buy a modern and up-to-date new stucco bungalow on the high part of Quadra Street. Walter S. Revercomb, builder of better homes. 3113 Quadra Street, phone 7648L.

$1600 WILL BUY NICE MODERN bungalow of four rooms and bath, close to street car terminus, outside city limits. This home has been kept in excellent condition by resident owner and early possession will be given. Phone 5058R.

$20 PER MONTH AND SMALL CASH payment buys two-story house, with garage. 1066 Walnut Street.

1811 BELMONT AVENUE, 8 ROOMS, fully modern, every convenience. Phone 1861Y1.

78B AGENTS' OFFERINGS

THE CHOICE IS YOURS

A FASCINATING 5-ROOMED BUNGAlow with an acre of land planted to all kinds of fruit. House has electric light, hot and cold water, bath and toilet. Open fireplace. Within 8-mile circle. Price $3,000.

ANOTHER MOST ATTRACTIVE BUNGAlow, half mile farther out, one acre, well planted, beautifully situated, also with modern conveniences. Price $3,000.
Both close to transportation and unique with their own special charm.

ROBERT GRUBB & CO.
1114 Government Street Victoria

IMMEDIATE OCCUPATION
HIGH LOCATION
MAGNIFICENT VIEW

ATTRACTIVE HOME, containing entrance hall, drawing-room with ingle-nook and plateglass windows, paneled dining-room; kitchen, with breakfast recess, pantry; two bedrooms, downstairs, two bedrooms and bathroom upstairs. Furnace; garage.

ABOUT HALF-ACRE LAND

$6500

BRANSON, BROWN & CO., LTD.
View and Broad Sts.

COMPACTNESS IN PLAN, CHOICE FINish, countless modern conveniences, excellence in position and a lovely garden mark this house on one of Oak Bay's very best streets. Built of stucco, not more than six years old, with oak floors, hot water heating and two bathrooms, shaded by oak trees, with glimpses of the sea, very convenient to a car line. It contains four bedrooms and sleeping-porch, a large tiled sunroom, small conservatory, and a kitchen equipped with a breakfast nook and arranged for electric cooking and water heating, as well as living room, dining-room and den.
This house alone could scarcely be built today for the price of the whole property, which is ... $12,500
See us for an Appointment

THE ROYAL TRUST COMPANY
Real Estate Department
Belmont House Victoria, B.C.

HOUSES BUILT ON INSTALMENT plan. Modern homes for sale on easy terms. D. H. Hale, contractor. Fort and Stadacona Phone 1140

78 HOUSES FOR SALE (Continued)

EXCELLENT BUYS
IN THE
JAMES BAY DISTRICT

You will note the prices are low and very favorable terms may be obtained.

ONE BLOCK from Parliament Buildings—A large-sized corner lot and four dwellings, producing a good revenue. Each dwelling is of six rooms and the taxes on the whole are approximately $100. Within easy walking distance of centre of city, close to park, beach and car line.
Price only ... $3200

QUEBEC STREET—Seven-room two-story dwelling, in fair repair. All the rooms are large and bright and well arranged. Open fireplaces, etc. Taxes are $60 a year.
Price ... $1750

SIMCOE STREET—Very nice seven-room semi-bungalow, on two lots. Very well arranged. Open fireplaces, gas, etc. Price only ... $2850

GOVERNMENT STREET, close to Parliament Buildings—Four dwellings, with approximately 135 feet on Government Street and running through to street at rear. This property has a good situation and houses are of the five-room type, always well rented and producing substantial revenue. Gas laid on.
Price ... $4750

GOVERNMENT STREET
CLOSE TO SEA

AN EXCELLENT HOME of the bungalow type and of eight rooms, three bedrooms, every convenience, including cement basement, furnace, gas, garage, sunroom, and a splendid bathroom. Price is only ... $6000

B.C. LAND & INVESTMENT AGENCY, LTD.
922 Government St. Phone 6100

FAIRFIELD
STUCCO BUNGALOW
TOTAL PRICE $6,000

A COSY, STUCCO, FIVE-ROOMED SUNNY BUNGALOW. Someone will get a bargain. Come and see it, then make me an offer. Terms can be arranged. Will sell furnished if desired. Full size lot in garden, garage, etc.

JOSEPH U. BRIDGMAN
204 Broughton St. Established 1858
Albert Burdon, Real Estate Dept.

DON'T MISS THIS

COMFORTABLE HOME, SITUATED IN best part of James Bay, close to park and sea. Stands on large lot, all set out in pretty garden. Contains (downstairs), entrance hall, living-room with fireplace, dining-room, kitchen and pantry; (upstairs), three nice bedrooms and bathroom. Full cement basement, hot-air furnace, garage. Everything in excellent condition. We strongly recommend this as an exceptionally good buy at ... $4200
(Terms can be arranged)

ALFRED CARMICHAEL & CO.
1410 Broad Street Phone 2000
Real Estate—Insurance—Money to Loan

FOR
HOUSES IN SAANICH

CHARMING FURNISHED HOME, BEAUTIFUL GROUNDS. TWO LOTS, LAID OUT MOST TASTEFULLY IN LAWN, ORNAMENTAL TREES AND SHRUBBERIES, LILY POND, 20 BEARING FRUITS, small fruits. Garage. Chicken house. TAXES UNDER $20. WELL-BUILT BUNGALOW of four rooms, modern bathroom and pantry, open fireplace and basement. About one mile from street car, five minutes from school, bus, stores, etc. Mortgage of $1,200 can be assumed.
REDUCED PRICE ... $2550

MOUNT TOLMIE DISTRICT

4-ROOMED BUNGALOW, plastered, good chicken house ... $1250

VERY CHOICE COUNTRY HOME
MOUNT TOLMIE

ABOUT 1½ ACRES OF BEAUTIFUL GROUNDS, TENNIS LAWN and Summerhouse. GARDEN. A MASS OF BLOOM. SEVENTY MIXED FRUIT TREES. SEVEN-ROOMED HOUSE, open fireplace and cellar. Barn, chicken houses, outbuildings. MODERN BATHROOM. Street car close but not near. For immediate quick sale this property reduced from $7,000 to ... $4000
(Or offer. Terms could be arranged)

PEMBERTON & SON
Phone 345 Saanich Dept. Fort Street

CHOICE SUBURBAN PROPERTY, INside three-mile circle. Modern seven-room house, with sleeping-porch, standing in one and one-third acres of garden, lawn and orchard. A very pretty place, roses and all kinds of flowers and shrubs. House heated by furnace, grate in living-room. The big for present owner and most sell. Garage and barn and seven outside taps for irrigation. Bus connection, a mile from street car. $5,200, but would consider any reasonable offer. JAMES COWKER, 106 Pemberton Bldg., phone 1281. All branches of insurance except life; good board companies that have stood the test of time.

COMFORTABLE HOME, EASY TERMS. Less than three miles out. Two bedrooms, sitting-room, kitchen, pantry, basement. Quarter-acre lot in fruit and garden, garage, chicken house. High and dry; good view.
Price ... $1100

JOHN GREENWOOD
1400 Douglas St. Phone 2784

FOUL BAY, CLOSE TO THE BEACH, 50-foot lot, with shack on it. Price ... $500

ROBERT S. DAY & SON, LTD.
1163 Broad Street Phone 30

ALDER & SONS, LTD.
616 CENTRAL BLDG.

HOMESEEKERS, HERE'S WHAT YOU HAVE BEEN LOOKING FOR—COSY 5-ROOM MODERN BUNGALOW, TWO BEDROOMS, THREE-PIECE BATH, AND SLEEPING PORCH. LARGE LOT. GOOD GARDEN, GARAGE AND WORKSHOP—ONLY 15 MINUTES FROM CITY HALL. CAR AND BUS SERVICE. LOW TAXES. PRICED FOR A QUICK SALE, $1,250. TERMS.

ALDER & SONS, LTD.
616 CENTRAL BLDG. PHONE 6016

OAK BAY—MONTEREY SCHOOL
PRICE $4,200

HERE IS A WONDERFUL OPPORtunity to buy a six-room bungalow in this desirable neighborhood. Owner has decided to build larger home and has set a low price in order to effect quick sale. There is entrance hall, with very large living-room and handsome tile fireplace and bookcases built in, dining-room with built-in buffet, Dutch kitchen, all-electric, with heaps of cupboard space. Three very nice bedrooms and three-piece bathroom with extra toilet in basement and good hot-air furnace. Side drive and garage make this a very complete home. Priced for quick sale ... $4200

THE ROYAL TRUST COMPANY
Real Estate Department
Belmont House Victoria, B.C.

JAMES BAY—OWNER, LEAVING CITY, will sell 6-room house, in splendid condition, for $1,800, or $2,300 with furniture. F. M. Russell, 113 Pemberton Bldg.

OAK BAY—A SUPERIOR STUCCO BUNgalow on Marine Drive, five rooms, on to the minute. Will sell at builder's cost. Joseph U. Bridgman, 604 Broughton Street. Established 1858. Albert Burdon, Real Estate Department.

Country Homes, Acreage, Fruit Lands, Poultry Farms, Poultry and Livestock, Etc.

78 HOUSES FOR SALE (Continued)

80 PROPERTY FOR SALE (Continued)

82 ACREAGE FOR SALE (Continued)

12¼ ACRES. ALL GOOD LAND, fenced and cross-fenced, newly all cleared, chicken houses for 6,000, brooder houses for 6,000, hatchery, barn and cow shed, garage for two cars. Water laid to all buildings. The new six-room modern bungalow, with electric light, hot and cold water, stands in a delightful setting of shade trees and garden, and in one of the most fertile districts on the Island. For sale, with equipment ... $10,500

CROSS & CO
Belmont House Opposite P O

87 FARMS WANTED

EXPERIENCED POULTRY FARMER wants to lease or purchase on rent terms, equipped and stocked modern poultry farm. Box 6630, Colonist

OAK BAY TAXES

For 1929 will be increased by five per cent unless paid by Saturday

JUNE 29

The Collector's Department, Municipal Hall, will be closed on that day at

12 NOON

To avoid delay to themselves, persons paying taxes at the Hall are requested to pay, if possible, on or before

FRIDAY, JUNE 28

And to bring their tax notices with them.

If unable to pay in full, taxpayers may make

PART PAYMENT

Thereby saving penalty on the part paid.

NAVIGABLE WATERS PROTECTION ACT. R.S.C., CHAPTER 115

The Pacific Salvage Company, Limited hereby gives notice that they have, under Section 7 of the said Act, deposited with the Minister of Public Works at Ottawa, and in the office of the District Registrar of the Land Registry District of Victoria at Victoria, B.C., a description of the site and the plan of a wharf proposed to be built in Victoria Harbor in front of part of Lots 16-17, Block 70, Map 31d, City of Victoria.

And take notice that after the expiration of one month from the date of the first ...

LAD SLIPS OFF LOG TO DEATH

HORACE MACHAM, OF NANAIMO, IS DROWNED AT PICNIC

Ten-Year-Old Boy Disappears While Paddling in Sight of Comrades

NANAIMO, June 22.—A very tragic ending came to Horace Macham, ten-year-old son of Mr and Mrs. H Macham, of Third Street and Howard Avenue Five Acres, at 4 o'clock yesterday afternoon, when he slipped off a log on which he was paddling in the waters known as "The Gap," between Newcastle and Protection Islands, and was drowned

Four rooms of the Harewood School held a picnic on Newcastle Island yesterday afternoon, and Horace, who was a pupil in Miss Randle's room, with numerous other boys, was playing in the water, comparatively close to shore. Horace was on a log by himself and had paddled about sixty yards from shore when he was seen to suddenly slip into the water and disappear. A member of the Harewood teaching class, Mr. J. Timmins, was watching the children from the shore and, as soon as he saw the mishap, plunged into the water, fully clothed. Upon arriving at the spot, Mr Timmins, who is a strong swimmer, dived repeatedly but was unable to find the missing youth. Others joined in, but without avail. The local police were notified, but, despite the fact that dragging operations were carried out until dark last evening, no trace of the body had been found.

It is thought that at low tide, at 10 a m today, the body will be found entangled in growth as the place where the accident occurred has a bottom thickly covered with weeds.

CORPORATION OF THE CITY OF VICTORIA

TENDERS—WIRING MARKET BUILDING

Sealed tenders will be received by the undersigned up to 12 o'clock noon, Thursday, June 27, 1929, for Electrical Wiring in the Market Building. Specifications may be obtained from the Wiring Inspection Department, City Hall. Tenders, which must be addressed to the City Purchasing Agent, are to be marked on envelope, "Tender, Wiring Market Building." A marked cheque for 5% of the amount of tender, made payable to the City Treasurer, must accompany each tender. The lowest or any tender will not necessarily be accepted.

E. R. MICHELL,
Purchasing Agent
City Hall, Victoria, B.C., June 20, 1929

NOTICE

IN THE SUPREME COURT OF BRITISH COLUMBIA

In the Matter of the Estate of George Leonard Powers, Deceased.

and

In the Matter of the "Administration Act"

NOTICE IS HEREBY GIVEN that under an Order granted by the Honorable Mr Justice Gregory, dated the 10th day of June, A.D. 1929, I, the undersigned, was appointed Administrator of the Estate of the above-named deceased. All parties having claims against the said Estate, creditors or otherwise, are required to forward particulars of same to me on or before the 22nd day of July, A.D. 1929, and all parties indebted to the said Estate are required to pay such indebtedness to me forthwith.

Dated at Victoria, B.C., this 22nd day of June, A.D. 1929

R. L. COX,
Official Administrator.

CORPORATION OF THE CITY OF VICTORIA, B.C.

Tenders—Advertising Privilege

Sealed tenders will be received by the undersigned up to 4 p.m., Tuesday, July 2, 1929, for the privilege of using the reverse side of City Water Bills for advertising purposes. For further information inquire at the City Purchasing Department, City Hall. The highest or any tender will not necessarily be accepted.

E. R. MICHELL,
Purchasing Agent.
City Hall, Victoria, B.C.,
June 21, 1929

Just Listed

Three-Roomed House, 1 acre of good land, Lake Hill district. $250 cash, small monthly payments. Only $630

Four-roomed Bungalow, garage, four splendid lots all in fruit, etc. Owner leaving for Europe will accept very small cash payment down, with monthly terms. Price only $1,800

New Stucco Bungalow, four rooms, all modern built-in features, cement basement with furnace. All ready to step right into. You can practically make your own terms

OAK BAY

Five-Roomed Modern Stucco, with excellent sea view. Modern in every respect. Only . . . $4,200

ARTHUR E. HAYNES, LTD.
Fire and Auto Insurance, Collections, Loans
735 FORT STREET
PHONES
Real Estate Dept. 618; Evenings 5744R

Waterfront

We have for immediate sale over 50 acres of waterfront on the famous

LONG BEACH

About 3,000 feet of waterfrontage, for the very low price of

$1,000

Adjoining property is held at very much higher prices.

PEMBERTON & SON
625 Fort St. Phone 388

FOR SALE
At Snap Price

60 Feet on Broughton Street, 180 feet from Douglas.

Girdwood & Co., Ltd.
618 Broughton St.
Ground Floor, Pemberton Bldg.

Choice Homes And Building Sites
Facing South

Reservoir Hill

For Health and Lovely Views
SNOWDROPS AT CHRISTMAS
Ripe Figs in August
1240 Montrose Avenue
Or Leading Real Estate Firms
Phone 971

LAKEFRONT HOME IN THE HILLS

44 Acres with considerable frontage on picturesque Highland lake, two acres cleared, cottage and outbuildings. 12 miles out ... $2,450

A. S. BARTON
118 Pemberton Bldg. Phone 2801

Do You Contemplate Building a Home?

Let us figure on your plans. We also can finance you.

CAPITAL CITY CONSTRUCTION CO. LIMITED
309 Pemberton Bldg. Phone 1952

TWO PIONEERS CROSS DIVIDE

Mrs. Isabel Leask and Mr. Alfred Wardill Are Mourned at Nanaimo

NANAIMO, June 22.—Mrs. Isabel Leask died at the family residence, Bruce Avenue, yesterday afternoon, at the age of eighty-two years. She was of pioneer stock, coming to Nanaimo fifty-three years ago. She was a native of Sandwick, Shetland Islands, and was the wife of the late James Leask, who died on August 16, 1927. She leaves two daughters, Mrs. George Bouyer, Duncan; Mrs. Alex. Fraser, Five Acres, and one son, Percy, also of this city; two sisters, Mrs Margaret Brown, Nanaimo, and Mrs James Dixon, residing in Ontario; and three grandchildren also survive her.

For many years Mrs Leask was a devoted member of the Wallace Street Methodist Church, and, until her illness prevented, was an active member of the First United Church, St Andrew's.

The funeral will be held on Monday afternoon, at 4 o'clock, from the family residence, Rev. W. F. Anderson officiating.

At an early hour yesterday morning the death occurred of Charles Alfred Wardill, at the home of his son, Mr Alfred Wardill, Cavan Street. Deceased was a well-known pioneer resident of this city and district. Aged seventy-four years, born in England, deceased has made Nanaimo his home since 1887, during which time he made a host of friends who will regret to learn of his demise. He leaves to mourn his loss, one daughter, Mrs. William Wigton, of San Francisco, and five sons, Alfred, Harold, Wilfred and George, all residing in Nanaimo, and Oswald, at present in Scotland. The funeral will take place on Monday from St Paul's Church, Rev. H. V. Hitchcox officiating.

Parksville Has Attractions for Home and Trade

Parksville, Vancouver Island, is an ideal place to spend a holiday, and more particularly to live in; it is beautifully situated twenty-three miles north of Nanaimo, on the Island Highway (the road is tarviated) and has a wonderful beach. The business section consists of a bank, the Canadian Bank of Commerce, two hotels, two general stores, one ladies' wear, two garages, tea rooms and confectionery store, meat market, barber shop, Government liquor store, shoe depot, blacksmith shop, post office, B.C. Telephone exchange, Government telegraph office, two real estate offices, general trucking, taxi and fuel depot, contractor, Vancouver Milling & Grain Co., Nanoose & District Co-operative Association, also good school, including two years' tuition for high school, Anglican and United Churches, Parksville Junction Station, one mile.

The Community Park covers an area of thirty-nine acres, part of which is beautiful camping ground within a stone's throw of a gorgeous beach unsurpassed anywhere.

It is not generally known, but really is in the dry belt of Vancouver Island, a climate most enjoyable, no extreme heat or cold, thunder storms being an unusual occurrence. The outlying district consists of general farming, poultry raising, a large amount of eggs being produced for shipping within an eight-mile radius. Small fruits can be grown very successfully here, also apples, pears, prunes, peaches and other fruits. Parksville has a very enterprising organization, the Women's Institute, and among their most recent exploits they captured the silver cup given by Conklin & Garrett for the best float at the celebration on May 24 in Nanaimo. The float was made to represent the Victorian era, in keeping with Victoria Day. Recently an association was formed and named "The Parksville and District Development Association," its aims and objects to foster a community spirit, and further the welfare of the district.

Tennis at Langford

LANGFORD, June 22.—On Sunday, June 22, the local tennis team will play the Hillcrest team in Esquimalt. Next Saturday the St. Paul's team from Esquimalt will play the local team on the home courts. Ladder tournament games are providing additional interest to the players.

One of the smartest replies ever made by a parliamentary candidate must be credited to Lord Palmerston.

"Will you, if returned, support the measure?" demanded a heckler.

After a moment's thought Palmerston replied "I will."

"Hurray," broke in the heckler.

"Not," continued Palmerston, at which there were thunderous counter cheers.

"Tell you," he concluded.

FRANCE DOCKS FROM ORIENT

C.P.R. Liner Brings Number of Prominent Passengers, Including Dr. Wang Chung Hue, of China

RACING ICEMAN IS AMONG TRAVELERS

With 166 first class passengers, ninety-two second, forty-eight third and 409 steerage, R.M.S. Empress of France arrived from ports of Japan, China and the Philippines in command of Capt. Samuel Robinson, R.N.R., at 6:45 o'clock yesterday morning.

Cargo aboard the liner included 3,000 bales of raw silk, thirty-eight bags of local mail, twenty-two bags of air mail, 869 bags for the United States, and 1,000 tons of general cargo. The France left for Vancouver at 9 a.m., after discharging fifty-two tons of cargo.

Prominent passengers included Dr. Wang Chung Hue, senior judge of the International Court at The Hague, former Premier of China, former president of the judicial Yuan, member of the Central Administrative Council of China and one of the leading political figures of the Republic, who was on his way to The Hague; Viscount A. Toki, of Tokio, representative of the Japanese Government to the International Parliamentary Commercial Conference at Berlin, and Captain S. Ito, commodore captain of the N.Y.K. steamship line, who is taking an educational trip to investigate shipping conditions on the Atlantic seaboard.

Other prominent passengers were T. Belanger, Whitehall, N.Y., vice-president of the Champlain silk mills, who is returning from a business trip in the Orient; Captain Wolfe-Murray, D.S.O., commander of H.M.S. Kent, of the Pacific Squadron, returning on leave to England, and Major-General W. U. Sandiland, C.B., C.M.G., D.S.O., general officer commanding His Majesty's troops in China.

RACING ICEMAN

Racing around the world by steamship, rail and established air lines in a unique globe-circling contest against Charlie Olsen, New York taxi driver, Rafaele Malullari, Bronx iceman, arrived on Canadian soil yesterday, landing from the Empress of France and boarding a waiting airplane for Seattle. From Seattle Malullari will go across the United States by regular air lines, hoping to reach the end of his journey, New York, by Monday night.

Olsen and Malullari set out on a wager made by James Tofano, New York contractor, that they could not cover the globe's circle in thirty days. Malullari's thirty days are up today, and if he reaches New York Monday, as he plans, it will be two days beyond the limit. Olsen, now nearing Yokohama on the Empress of Asia, has until July 10 to complete the distance between Yokohama and New York, via Europe.

Misfortune befell Malullari at Irkutsk, when the Russian mail plane which was to take him across country failed seventy-five miles from its starting point. Before the plane could be repaired the Italian globe-circler had missed his rail connections and lost three days.

CHINA BUILDING

China looks to American and Canadian business men to establish branch offices, factories and warehouses in the new industrialized China which the Nationalist Government is building up, according to Dr. Wang Chung Hue, former Premier of China, who arrived on the Empress of France.

"The Chinese Nationalist Government," he said, "is following the plans laid down by the late Dr. Sun Yat Sen to encourage the construction of railways, roads and industries. The Government recently contracted with an American airplane company to open up a mail route, and a letter which used to take a week to deliver is now received in a few hours. I cite this as an example of how China is progressing."

N.Y.K. CAPTAIN

Realizing that when the three new motor liners are placed on the run between Victoria, Seattle and the Orient their commanders should have a wide knowledge of passenger business in general, the Nippon Yusen Kaisha is sending abroad the man who are to command the new ships.

Captain S. Ito, who is well known in Victoria as a former commander of the Ss. Shidzuoka Maru, has been appointed as one of the captains. He arrived in Victoria Saturday, having crossed the Pacific by the Empress of France. Captain Ito will proceed to visit the Canadian Rockies and the principal cities and places of interest in the United States and Canada, and will make two round trips across the Atlantic, using a different steamer each voyage.

GULF ISLANDS SERVICE

Effective June 17, 1929, the steamer Island Princess will leave Victoria at 7:15 a.m. Mondays and 9:00 a.m. Thursdays for Sidney via the Gulf Islands.

The steamer Island Princess will leave Sidney at 9.15 a.m. Tuesdays and Fridays for Victoria via the Gulf Islands.

The steamer Island Princess will leave Victoria at 8:00 a.m. Wednesdays and Saturdays for the Gulf Islands, returning to Victoria the same day.

A steamer will leave Victoria at 11:00 a.m. Tuesdays for Vancouver via the Gulf Islands.

AUSTRALIA NEW ZEALAND
via Honolulu and Suva

The new and well-appointed passenger liners will sail from Vancouver, B.C., and Victoria, B.C.
"Niagara" (20,000 tons)..June 26, Sept. 18
"Makura" (13,500 Tons)...........July 24
"Aorangi" (22,000 Tons)....Aug. 21, Oct. 16
For fares, etc., apply to all Railway and Steamship Agents, or to the Canadian-Australasian Line, 999 Hastings St. West, Vancouver, B.C.

Canadian Pacific Sailings to EUROPE

FROM MONTREAL
To Cobh-Cherbourg-Southampton-Antwerp
July 9 .... Montclare
To Plymouth-Cherbourg-Southampton-Hamburg
July 10 .... Montrose
July 24 .... Montcalm
To Cherbourg-Southampton
July 5 .... Duchess of Bedford
To Belfast-Liverpool-Glasgow
*July 3, July 20 .... Duchess of Atholl
†July 4 .... Minnedosa
July 20 .... Melita
*Not calling at Belfast.
†Not calling at Liverpool.
To Cobh-Liverpool
July 10 .... Duchess of York
FROM QUEBEC
To Cherbourg-Southampton
July 3, July 23 .... Empress of Australia
July 9, July 30 .... Empress of Scotland
To Glasgow-Belfast-Liverpool
July 10 .... Montroyal
Apply to agents everywhere, or
J. J. FORSTER
C.P.R. Station, Vancouver
L. D. CHETHAM
1102 Government Street, Victoria
WORLD'S GREATEST TRAVEL SYSTEM

CANADIAN GOVERNMENT MERCHANT MARINE LIMITED

FOR SALE BY TENDER

Sealed tenders will be received by the undersigned as Agents for the Owners, at 384 St. James Street, Montreal, until noon, July 15th, 1929, for the purchase of the following steamers; tenders to be based on acceptance of the respective vessels in their then present condition and where located: The "CANADIAN COASTER," "CANADIAN OBSERVER" and "CANADIAN ROVER" at Vancouver, B.C., and the "CANADIAN BEAVER," "CANADIAN FISHER" and CANADIAN FORESTER" at Halifax, N.S. Any stores or bunker coal that may be on board excluded.

S.S. "CANADIAN BEAVER"
Ascertained deadweight capacity 3,972 tons—Built 1919

S.S. "CANADIAN COASTER"
Ascertained deadweight capacity 3,939 tons—Built 1921

S.S. "CANADIAN FISHER"
Ascertained deadweight capacity 4,650 tons—Built 1920

S.S. "CANADIAN FORESTER"
Ascertained deadweight capacity 4,650 tons—Built 1920

S.S. "CANADIAN OBSERVER"
Ascertained deadweight capacity 2,982 tons—Built 1920

S.S. "CANADIAN ROVER"
Ascertained deadweight capacity 3,920 tons—Built 1920

The "CANADIAN FISHER" and "CANADIAN FORESTER" both have accommodation for 20 first class passengers.

Conditions:—

Tenders may be submitted for one or more of the six vessels. Tenders must be accompanied by cheque for five per cent (5%) of the amount of the tender, cheque to be made payable to the order of the Canadian Government Merchant Marine, Limited, and accepted by a Canadian chartered bank. The highest or any tender not necessarily accepted. Plans and specifications of steamers can be seen and particulars of delivery ascertained on application to the Undersigned, or Mr. B. O. Keeley, Pacific Coast Manager at Vancouver. Names of vessels must be changed before the transfer is completed.

R. B. TEAKLE,
General Manager
Canadian Government
Merchant Marine, Limited

Wanted

Party Going on a Cruising Trip for a Week or Ten Days

Starting end of June, can take couple or small family who would share expenses. Cruiser well equipped with berths, toilet and cooking facilities. Full particulars, Box 6832, Colonist.

Canadian Pacific

Special Day Excursion TO SEATTLE

By T.T.S. PRINCESS PATRICIA on **Thursday, June 27**

Leave Victoria 8:30 A.M.
Leave Seattle 5:30 P.M.

$2.00 Return Fare **$2.00**

Children, Half Fare

UNION STEAMSHIPS, LTD.
To All B.C. Coast Points
Prince Rupert, Stewart, Anyox, Etc. New Steamers
GEO. McGREGOR, Agent
1 Belmont Bldg. Phone 1925

MILL BAY FERRY

Ferry Leaves Brentwood		Ferry Leaves Mill Bay
7 30 a.m.	Daily Including Sundays	8 30 a.m.
9 15 a.m.		10 30 a.m.
11 10 a.m.		10 00 noon
1 30 a.m.		2 30 a.m.
3 15 a.m.		4 30 p.m.
4 00 p.m.		6 00 p.m.
7 30 p.m.		7 45 p.m.

Zeppelin Is to Explore Arctic Regions

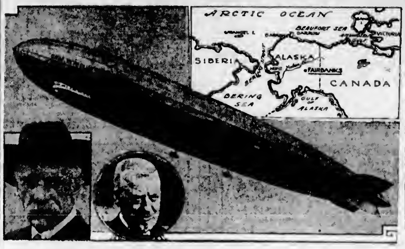

THE International Society for the Exploration of the Arctic Regions has engaged the services of the Graf Zeppelin, above, and her commander, Dr. Hugo Eckener, right, for three exploring trips to the Arctic next year. Dr. Fridtjof Nansen, left, noted for his Arctic work, will have charge of the scientific personnel of fifteen. The map above shows Fairbanks, Alaska, where preparations are being made to base the giant airship.

CANADIAN NAMES ON G.N.R. TRAINS

Several Famous Men of Dominion Commemorated by American Railway

Mr. A. H. Hebb, agent here for the Great Northern Railway, returned to the city yesterday after inspecting the new Empire Builder, the fast G.N.R. train from Seattle to Chicago.

"The new train has an extremely efficient radio receiving outfit," said Mr. Hebb. "The set works without noise even when the train is traveling at top speed. There are also telephone connections on the train which enable passengers to connect with telephone offices at each stop.

With a sun parlor, showers, barber shop, beauty shop, observation lounge and other innovations, the new train is proving so popular that extra cars have been added each evening of departure from Seattle.

"One thing I noticed was that many of the cars are named after famous Canadians and Englishmen. Some of the car names are Lord Strathcona, James Jerome Hill, Daniel Willis James, George Fisher Baker, Lord Mountstephen, Mount Royal, Norman Wolfred Kittson, Cyrus Henry Jenks, David Chauncey Shepard, Charles Arthur Broadwater and Thomas Burke," Mr. Hebb concluded.

The largest European air route is that from Berlin to Madrid. This trip, covering more than 1,300 miles, is made in seventeen hours.

Shipping Information

TIDES AT VICTORIA
JUNE

Date	Time H. M.	Ht. Ft.	Time H. M.	Ht. Ft.	Time H. M.	Ht. Ft.	Time H. M.	Ht. Ft.
23	0:40	0.0	9:30	0.7				
24	1:00	0.0	10:34	0.0				
25	1:10	0.6	11:10	1.0			21:30	0.0
26	2:03	0.0	1:10	0.2	11:46	1.4	21:30	0.2
27			10:00	0.3			21:34	0.1
28			10:32	0.6			21:30	0.0
29			12:23	3.4			21:40	0.0
30	0:04	0.4	7:32	0.2	13:40	4.0	21:00	2.2

The time used is Pacific Standard for the 120th Meridian west. It is counted from 0 to 24 hours, from midnight to midnight. The figures for height serve to distinguish high water from low water. Where blanks occur in the table, the tide rises or falls continuously during two successive tidal periods without turning.

The height is in feet and tenths of a foot, measured from the average level of low water.

To find the depth of water on the sill of the Esquimalt drydock at any tide, add 18.9 feet to the height of high water as given above.

To find the depth of water on the sill of the Songhees drydock add 30 feet to the height of high water as above given.

SUNRISE AND SUNSET
JUNE

Time of sunrise and sunset (Pacific Standard time), at Victoria, B.C., for the month of June, 1929

	Sunrise	Sunset		Sunrise	Sunset
23	4 13	8 16	27	4 16	8 17
24	4 14	8 16	28	4 16	8 17
25	4 14	8 16	29	4 15	8 17
26	4 16	8 17	30	4 16	8 17

MOONRISE AND MOONSET
JUNE

Time of moonrise and moonset (Pacific Standard time), at Victoria, B.C., for the month of June, 1929

Date	Rises (Full Moon on 22nd)	Sets
23	10 01 a.m.	0 04 a.m.
24	10 34 p.m.	0 04 a.m.
25	11 01 p.m.	7 10 a.m.
26	11 04 a.m.	8 10 a.m.
27	11 45 p.m.	8 10 a.m.
28	......	10 30 a.m.
29	......	11 45 a.m.
30	0 17 a.m.	1.05 p.m.

(Last Quarter on 30th)
(These times are correct to within one or two minutes.)

SIDNEY-STEVESTON SERVICE

Effective June 15, 1929, the Motor Princess will leave Sidney at 9 a.m. and 3:50 p.m. for Steveston, returning at 12:30 p.m. and 7 p.m.

Ocean and Coastwise Movements

Vessel Movements

SEATTLE, June 22.—Arrived: Africa Maru, Emma Alexander, Tacoma, Cordova, Alaska; Julia Luckenbach, Portland. Sailed: Diamond Cement, Vancouver, Caddopeak, Bellingham.

PORTLAND, June 22.—Arrived: Kinderdyk, Antwerp; Herman Frasch, Everett, Edna Christensen, San Francisco. Sailed: Olympic, Los Angeles, Golden Coast, Auckland, Admiral Farragut, Willamette, Tiverton, Wilmington, Point Judith, San Francisco; F. J. Luckenbach, Boston via Puget Sound.

TACOMA, June 22.—Arrived: Griffco, Vancouver. Sailed: Seattle, Hamburg; Pacific Hemlock, New York.

SAN FRANCISCO, June 22.—Arrived: La Brea, Santa Monica; Nakonesan, Yokohama. Sailed: Maiola, Honolulu; Virginia, New York; Silver Fir, San Pedro; Point Arena, H. F. Alexander, Jacox, Seattle; Dinteldyk, Vancouver; Tosca, Callao; Schwaben, Hamburg; Eleanor Christensen, Portland.

ARRIVED

DUNKIRK, June 10.—Benercosh, Portland, Ore.

MANILA, June 22.—Leise Maersk, San Pedro.

SYDNEY, N.S.W., June 22.—Nordhval, San Pedro.

NEW YORK, June 22.—Oregonian, San Francisco.

BALTIMORE, June 22.—Steel Mariner, Vancouver.

BOSTON, June 22.—A. L. Kent, Seattle.

PHILADELPHIA, June 22.—Golden Sea, Vancouver.

SAILED

NEW YORK, June 22.—Robin Gray, San Pedro; Pacific Spruce, San Francisco.

YOKOHAMA, June 20.—Scottsburg, San Pedro.

OALBEA, June 22.—Sartartis, Pacific ports.

PANAMA CANAL, June 21.—Passed, bound west: Pacific Grove, J. R. Gordon, for Oellingham; Florence Luckenbach, for San Pedro.

WEATHER REPORT

ESTEVAN—Clear, northwest, 30.00; 50; smooth.

PACHENA—Clear, northwest, 30.22; 30; smooth.

CARMANAH—Clear; calm; 30.10; smooth.

CAPE BEALE—Part cloudy, light, west, 30.13, smooth.

WIRELESS REPORT

(Estevan, 8 a.m., unless otherwise stated.)

PRINCESS NORAH—4 a.m., Kildonan, northbound.

MALTA MARU—Bound Yokohama, 150 miles off Estevan.

TYNDAREUS—Yokohama for Victoria, 605 miles off Victoria.

CANADIAN ROVER—Vancouver for San Pedro, 638 miles off San Pedro.

H. A. PERKINS—Port Ludlow for Seattle, 373 miles off Port Ludlow.

ALBERTOLITE—San Pedro for Vancouver, 137 miles off Vancouver.

TACTICIAN—Balboa for New Westminster, 850 miles off New Westminster.

SHIPPING CALENDAR

TO ARRIVE

TYNDAREUS—From Orient, June 26.
TOKIWA MARU—From Orient, July 1.
PRESIDENT LINCOLN — From Orient, July 1.
PRESIDENT MADISON — From Orient, July 15.
MAKURA—From Antipodes, July 23.

TO SAIL

IXION—For Orient, June 25.
AFRICA MARU—For Orient, June 25.
NIAGARA—For Orient, June 26.
DOROTHY ALEXANDER—For Alaska, June 28.
IYO MARU—For Orient, June 28.
PRESIDENT JEFFERSON — For Orient, June 29.
EMPRESS OF FRANCE — For Orient, July 4.
DOROTHY ALEXANDER — For Alaska, July 8.
PRESIDENT LINCOLN — For Orient, July 12.
TYNDAREUS—For Orient, July 16.
DOROTHY ALEXANDER — For Alaska, July 18.
MAKURA—For Antipodes, July 24.
EMPRESS OF RUSSIA — For Orient, July 26.
SHIDZUOKA MARU—For Orient, July 26.

UNITED STATES AIR MAIL SCHEDULE

Table Showing Transit Time From Victoria

Eastbound daily, including Sunday. Air mail closing tonight at 11 o'clock.

Boise, Idaho: Arrives day after tomorrow, 9:30 a.m.
Boston, Mass.: Arrives on the fourth day, 5:30 a.m.
*Buffalo, N.Y.: Arrives on the third day, 8:30 a.m.
Chicago, Ill.: Arrives on the third day, 8:45 a.m.
Cleveland, Ohio: Arrives on the third day, 11 a.m.
Dallas, Texas: Arrives on the fourth day, 8 a.m.
Denver, Colo.: Arrives on the third day, 9:00 a.m.
Detroit, Mich.: Arrives on the third day, 12 noon.
Minneapolis, Minn.: Arrives on the third day, 11:40 a.m.
New Orleans, La.: Arrives on the fourth day, 10:30 a.m.
*New York, N.Y.: Arrives on the third day, 6:40 a.m.
Omaha, Neb.: Arrives on the third day, 12:30 a.m.
Ottawa, Ont.: Arrives on the fourth day, 7 a.m.
*Philadelphia, Pa.: Arrives on the third day, 7:55 p.m.
*Pittsburgh, Pa.: Arrives on the third day, 1:45 p.m.
St. Louis, Mo.: Arrives on the third day, 8:13 a.m.
St. Paul, Minn.: Arrives on the third day, 11:30 a.m.
Salt Lake City, Utah: Arrives day after tomorrow, 12:30 a.m.
*Toronto, Ont.: Arrives on the third day, 9:30 a.m.
Washington, D.C.: Arrives on the third day, 11:45 a.m.
Southbound daily except Sunday. Air mail closing this afternoon at 4 o'clock.
*San Francisco, Cal.: Arrives tomorrow, 3:15 a.m.
*Fresno, Cal.: Arrives tomorrow, 8:15 p.m.
*Los Angeles, Cal.: Arrives tomorrow, 8:10 p.m.
San Diego, Cal.: Arrives day after tomorrow, 9:30 a.m.
Atlanta, Ga.: Arrives on the fourth day, 8:17 a.m.
*For delivery on day of arrival a special delivery stamp will be necessary on letters addressed to these points.

TRANSPACIFIC MAILS
CHINA AND JAPAN

PRESIDENT PIERCE—Mails close June 1, 4 a.m. Due at Yokohama June 14; Shanghai, June 19; Hong Kong, June 21.
*LONDON MARU—Mails close June 1, 11 a.m. Due at Yokohama June 17.
*TALTHYBIUS—Mails close June 4, 3 p.m. Due at Yokohama June 19.
EMPRESS OF ASIA—Mails close June 10, 9 p.m. Due at Yokohama June 24; Shanghai, June 28; Hong Kong, July 1.
PRESIDENT TAFT—Mails close June 15, 4 p.m. Due at Yokohama June 28; Shanghai, July 3; Hong Kong, July 5.
*IXION—Mails close June 25, 1 p.m. Due at Yokohama July 16.
PRESIDENT JEFFERSON—Mails close June 29, 4 p.m. Due at Yokohama July 13; Shanghai, July 18; Hong Kong, July 19.
*Japan mails only.

AUSTRALIA AND NEW ZEALAND

†SONOMA (via San Francisco)—Mails close June 3, 9 p.m. Due at Sydney June 27.
TAHITI (via San Francisco)—Mails close June 8, 4 p.m. Due at Wellington July 1; Sydney, July 6.
*Ventura (via San Francisco)—Mails close June 24, 4 p.m. Due at Sydney July 19.
Niagara—Mails close June 27, 9 a.m. Due at Auckland July 14; Sydney, July 20.
†Mail for Fiji and Australia only.
*Mail for Australia only.

G. H. GARDINER,
Postmaster.
Postmaster's Office, Victoria, B.C., May 27, 1929.

PACIFIC SHIPPER HERE YESTERDAY

With her propeller half out of water and drawing only six feet at the bow, the Furness-Pacific motor liner Pacific Shipper arrived at Rithet piers from San Francisco and ports of the United Kingdom at 6:05 o'clock last evening. Riding light, she took seventy-two hours to make the voyage from the California port, instead of the usual sixty.

She was so high out of the water that the port anchor had to be dropped before she could be warped into berth formerly occupied by the cableship Restorer, Captain C. M. C. Fleming.

Passengers aboard were Dr. Arthur G. Reid, uncle of Dr. E. W. Boak, of this city; Mr. and Mrs. M. A. Robb, to reside here; Mrs. Alice Darnell, Royal Oak; Miss Eva K. Kemball, Miss R. D. I. Hicks, Mr. W. J. Northcote and Miss M. E. D. Hicks.

Cargo for this port included 170 tons of oranges, liquor, drygoods, hardware and earthenware. The Shipper loaded a fifty-foot totem pole from Wrangell for Mr. Alfred C. Bosson, of London, before sailing for Vancouver at midnight.

Rail Men Here

Railroaders here yesterday included Mr. W. P. Roark, Seattle passenger representative of the Milwaukee, St. Paul & Pacific Railway; Mr. C. J. Barry, traveling passenger agent for the New York Central lines, with headquarters at Seattle; Mr. J. E. Driscoll, traveling passenger agent for the Milwaukee Railway, and Mr. W. S. Hammond, traveling passenger agent for the New York Central lines, with headquarters in St. Paul, Minn.

CANADIAN PACIFIC SUMMER TRAIN SCHEDULES

To Montreal direct, "THE IMPERIAL," 9 p.m. daily.

The "TORONTO EXPRESS," 9 a.m. daily, making connection to Montreal.

"TRANS-CANADA LIMITED," 9:30 p.m. daily, all sleeping-car train, between Vancouver, Toronto, Montreal.

Through trains to Chicago, effective June 19, "THE MOUNTAINEER," 7 p.m. daily, all sleeping-car train.

Effective July 1, "SOO-PACIFIC EXPRESS," 8:00 p.m. daily, standard equipment.

Summer excursion fares in effect May 22 to September 30, final return limit, October 31, 1929.

WEST COAST SERVICE

Now effective—The steamer leaves for Port Alice and way ports on the 1st, 11th and 21st of each month.

Devilfish Is Caught by Boy With Boat Oar

BELIEVED to be the largest of its kind seen for some time off Victoria, a devil fish measuring twelve feet from tip to tip was killed off Devilfish Rock in Foul Bay yesterday morning by Bert White, 1561 Hollywood Crescent.

White, a sixteen-year-old boy, was on the beach with a number of younger boys when the devilfish was seen in shallow water off the rock. With the aid of an oar it was soon dragged by eager hands to the beach and chopped up with axes to make bait for cod fishing.

PORTLAND FARE BY BUS IS CUT

NORTH COAST TRANSPORTATION COMPANY SETS NEW PRICE FROM SEATTLE

Transportation Men Predict Dollar Fare as Result of Long Rate War

PORTLAND, Ore., June 22.—Meeting the competition of three smaller competitors, the North Coast Transportation Company, largest bus operating company in the field between Portland and Seattle, yesterday standardized at $2.50 the rate between the two cities.

Other transportation men, familiar with the war situation, which began nearly two years ago, predicted dollar rides before hostilities end. Railroads met the bus line prices June 1, but thus far have made no attempt to keep pace with developments.

LABRADOR COAST NETS FISHERMEN MONSTER HALIBUT

PORTLAND, Maine, July 22.—The Gloucester fishing schooner progress anchored here yesterday, bringing a 500-pound halibut, said to be the largest fish of its kind brought to this port in twenty years. The monster was caught off the Labrador Coast by two members of the crew.

RETAIL GROCERS HERE YESTERDAY

Headed by Mr. Frank W. Meyer, official of the Fleischmann Yeast Company, ninety-eight members of the Retail Grocers' Association were in the city yesterday afternoon en route to Portland, where they are to convene between June 24 and 27.

They left New York on June 17, traveling on the New York Central lines and Milwaukee Railway to Buffalo, Chicago, St. Paul and Seattle. Leaving Portland on June 27 they plan to visit Los Angeles, the Yosemite Valley, Salt Lake City, Zion City, Colorado Springs, Kansas City, St. Louis and Cleveland.

NOTICE TO MARINERS

Mariners are herewith advised that the electric light and fog bell at Burnaby Shoal, Vancouver Harbor, will be out of commission on the 24th and 25th instant, during the transference of this apparatus to the new beacon.

A. W. R. WILBY.
Agent, Marine Dept.

Coastal Sailings Out of B.C. Ports

FOR VANCOUVER
C.P.R. steamer leaves daily at 1:00 a.m.
C.P.R. steamer leaves daily at 11:45 p.m.

FROM VANCOUVER
C.P.R. steamer arrives daily at 0:30 p.m.
C.P.R. steamer arrives daily at 7 a.m.

FOR SEATTLE
Iroquois leaves daily at 10:13 a.m.
C.P.R. steamer leaves daily at 8:30 p.m.
City of Victoria leaves daily at 1 a.m. and 1 p.m.

FROM SEATTLE
C.P.R. steamer arrives daily at 12:45 p.m.
Iroquois arrives daily at 9 a.m.

WEST COAST ROUTE
B.C. Coast Service. From Victoria to Port Alice and all West Coast ports, leaving Victoria on 1st, 11th and 21st of month.

SIDNEY-STEVESTON
Motor Princess leaves Sidney 9 a.m. and 3:50 p.m. daily for Steveston, returning at 12:30 p.m. and 7 p.m.

NANAIMO-VANCOUVER
Princess Elaine leaves Nanaimo at 7 and 3:10; leaves Vancouver at 10 a.m. and 6:30 p.m. daily. A local steamer will leave Vancouver at 6:10 p.m., returning from Nanaimo at 6:45 p.m. Every Sunday leaves Nanaimo at 7 a.m. and 6 p.m. Leaves Vancouver at 10 a.m. and 7.45 p.m.

VICTORIA-PORT ANGELES
Auto and passenger ferry Iroquois sails daily for Port Angeles at 10:13 a.m. Leaves Port Angeles at 7:30 a.m.

PRINCE RUPERT ROUTE
Union Steamships. Every Thursday at 9 a.m. and every Friday at 9 p.m., from Vancouver for Alert Bay, Port Hardy, Prince Rupert, etc.
Canadian National Steamships. On Mondays, Wednesdays and Saturdays at 9 a.m. from Vancouver.

GULF ISLANDS ROUTE
Steamer Island Princess leaves Victoria for Gulf Islands at 7:10 a.m. on Mondays, Wednesdays and Thursdays.
Steamer Princess Royal leaves Victoria for Vancouver, via Gulf Islands, at 11 a.m. on Tuesdays.

QUEEN CHARLOTTE ISLANDS ROUTE
Canadian National Steamships. Weekly from Vancouver.

PORTLAND CANAL ROUTE
OBSERVATORY INLET ROUTE
Canadian National Steamships. On Wednesdays and Saturdays at 9 p.m. from Vancouver, for Prince Rupert, Stewart, Anyox.

VANCOUVER-OCEAN FALLS-PRINCE RUPERT
Weekly, Princess Mequinna leaves Vancouver 2 p.m., Wednesdays. Canadian National Steamships Mondays and Thursdays at 9 p.m. from Vancouver.

POWELL RIVER AND COMOX
C.P.R. Steamer Charmer sails from Vancouver midnight on Tuesdays, Thursdays and Saturdays.

ALASKA AND NORTHERN BRITISH COLUMBIA
Sailings June 14, 18, 21 and 28. Next sailing Princess Alice, June 14.
Canadian National Steamships. Every Monday at 2 p.m., from Vancouver, to Skagway and way ports.

LONG TRIP IN RUBBER CANOE

Carl Borro Schwerle, of Munich, Gathers Material for Book on Rivers of British Columbia

COLLAPSIBLE CRAFT USED BY EXPLORER

VANCOUVER, June 22.—Gathering material for stories, lectures and for the information of German sportsmen, Carl Borro Schwerle, of Munich, Bavaria, completed his tour of the lakes and rivers of Canada by paddling his rubber-skinned, collapsible canoe around Lost Lagoon and English Bay. He left Vancouver Saturday night for Jasper Park, where he will remain several days, taking photographs which will be used in lantern slides to illustrate his lectures.

He will return to Vancouver next Thursday night after a canoe trip from Mount Robson, via the Thompson and Fraser Rivers, which with shorter trips on the Bow and Athabaska Rivers will provide him with enough material for two books and a series of lectures when he returns to Germany.

The unique boat used by the young German is fourteen feet in length. With a thirty-inch beam it weighs but thirty-six pounds when folded and is packed in two sections. The canoe is modeled after the Eskimo kayak.

Although only twenty-six years of age, this young German has published half a dozen books, lectured throughout Germany, Austria and Switzerland, both over the radio and from the stage, and has written numerous magazine articles and produced a motion picture, "Tent and River."

Lumber Movement

Ss. Hayo Maru is to leave Vancouver on Monday evening and is expected at Rithet piers on Tuesday morning to load 600,000 fet of lumber for Japan, according to King Brothers, shipping agents.

Ms. Siljestad, Captain Hans O. Wellton, left Rithet piers at 7:05 o'clock last evening after loading 480,000 feet of lumber. She will complete for the East Coast at Port Alberni.

VANCOUVER ISLAND COACH LINES
LIMITED

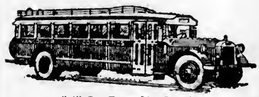

"All Our Routes Are Scenic"

Eight Times Daily Our Coaches Visit

Mr. R. P. Butchart's Gardens

Internationally famous, this wonderland of flowers is included in the itinerary of every visitor to Vancouver Island.

Through the generosity of Mr. and Mrs. Butchart, the gardens are open to the public daily throughout the year, and this month particularly will repay a visit. Masses of roses blooming in undreamed-of profusion throughout the grounds transport the visitor to a veritable fairyland.

We, as a transportation company, are in a position to offer you unequaled facilities to enjoy Mr. Butchart's hospitality.

Starting at 7 o'clock in the morning, our coaches operate on a regular schedule throughout the day, at fares designed to suit the transportation requirements of the permanent population of Vancouver Island.

Though the gardens are the piece de resistance, the ride is worth taking for its own sake.

Through the main business section of Victoria, then a favorite residential section extending into Saanich, our coaches carry you from urban to rural scenes with unsurpassed smoothness and comfort. The small fruit and berry farms en route contribute in no small degree to the interest and scenic beauty of the ride.

Our coaches pass the foot of the hill on which the Dominion Government built its ASTROPHYSICAL OBSERVATORY, containing the second largest reflecting telescope in the world. Visitors are welcome here and shown everything of interest.

Five or six miles beyond the observatory, after a delightful ride through woodland country, you reach the gardens, refreshed after a comfortable drive through scenery which serves as an appetizer for the pleasures to come.

We leave you there secure in the knowledge that you may return in comfort at practically any hour you wish.

If we can help solve any of your transportation problems, we shall be pleased to have a visit or phone call from you. We are "Yelloway" agents and can book you to practically any point in North America.

We especially invite the attention of delegates to the

Moose Convention

to our service to all accessible points on Vancouver Island.

Our rates are not increased for convention or tourist traffic.

VICTORIA-WEST SAANICH

EXPRESS CARRIED

Lv Victoria	Lv Butchart's Gdns	Lv Mondeville	Lv. Mt. Newton
*7 00 A.M.	8 00 A.M.		7 45 A.M.
*9 30 A.M.	10 30 A.M.	10 10 A.M.	
11 30 A.M.	12 30 P.M.	12 11 P.M.	
*1 15 P.M.	2 00 P.M.	0 10 P.M.	3 30 P.M.
0.00 P.M.	3 30 P.M.		
*4 00 P.M.	†4 45 P.M.		
*0 30 P.M.	0 15 P.M.		
0 30 P.M.	8 00 P.M.	0 30 P.M.	0 45 P.M.
		7 45 P.M.	
11 30 P.M. —Returning passengers on this trip will require to give notice.			

*Connects with Old West Road. †Leaves 30 minutes later on Saturdays only.

SUNDAYS

Lv Victoria	Lv Butchart's Gdns	Lv Mondeville	Lv. Mt. Newton
*9 00 A.M.	9 45 A.M.	10 00 A.M.	10 10 A.M.
11 00 A.M.	12 30 P.M.		
*1 [illegible] P.M.	2 15 P.M.	0 30 P.M.	
2 30 P.M.	3 00 P.M.		
4 30 P.M.	0 15 P.M.	2 30 P.M.	
*7 00 P.M.	8 10 P.M.	2 00 P.M.	7 45 P.M.
10 30 P.M.	11 10 P.M.		

*Connects with Old West Road

Depot Broughton and Broad — Phones 9280 and 9281

THAT CERTAIN PARTY

By Jack Wilhem

POLLY AND HER PALS

The Philanthropist

By Cliff Sterrett

TILLIE THE TOILER

Merely Preliminary

By Westover

S'MATTER POP

Preparedness

By C. M. Payne

BOBBY THATCHER

Out of Luck

By George Storm

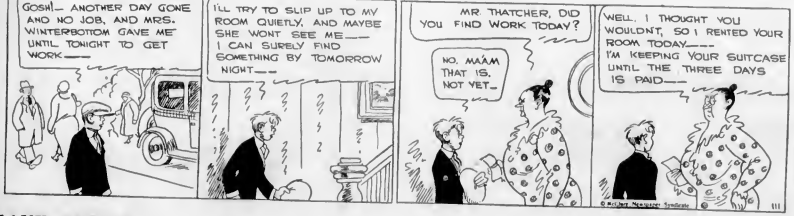

JANE ARDEN

By Monte Barrett and Frank Ellis

KRAZY KAT

JUST LIKE A WOMAN

EMBARRASSING MOMENTS

He was a good-tempered little man and very chatty, and it was unfortunate that he should have got into so dull a carriageful of passengers. He beamed upon them all and tried to start a conversation in two or three directions, but without success. Silence reigned, the interest in newspapers was intense. The snubbed one, too, sank into silence, but at the first stopping-place he got out and, before stepping the carriage door, wistfully remarked, "Waterworks, by gum!"

Some auto drivers are very careless—they don't give a hoot for pedestrians.

COLONIST DAILY COMIC FEATURE

MUTT AND JEFF -:- Mrs. Mutt's Papa Visits the Mutts -:- By BUD FISHER

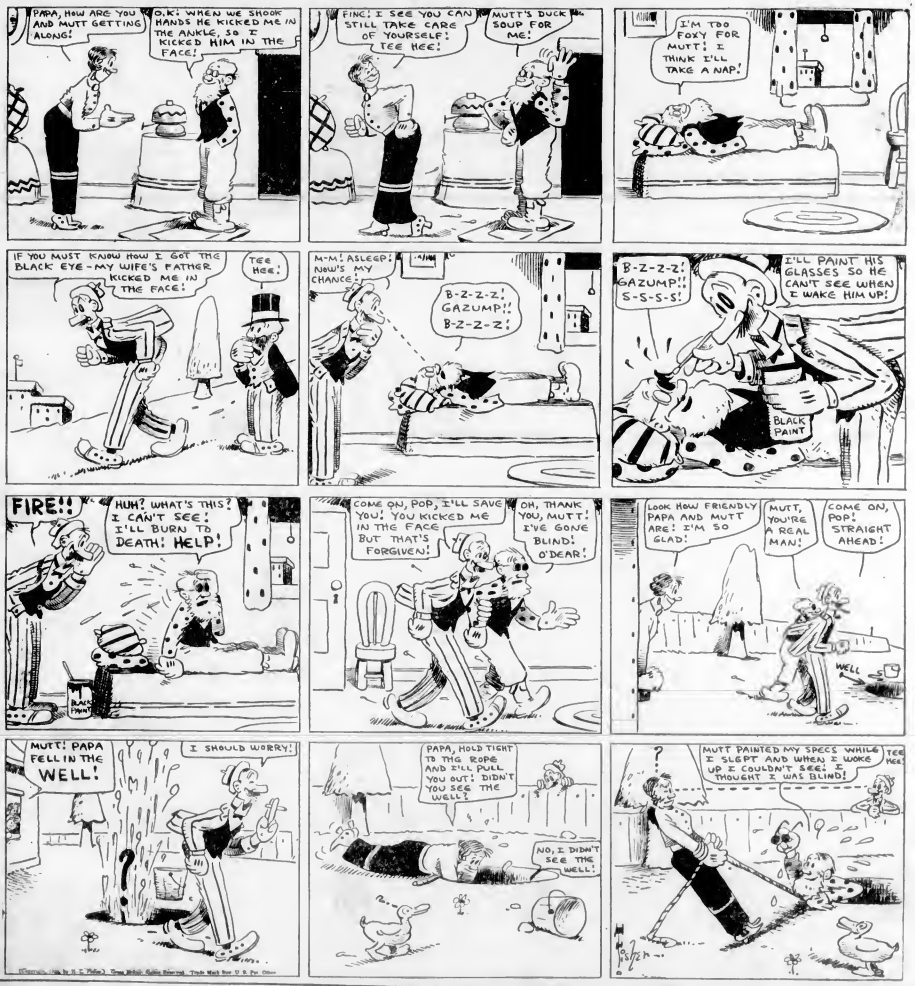

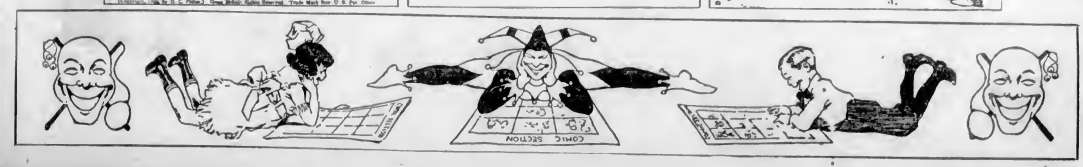

In the Radio World

FANS TO HEAR MELODIES OF VARIOUS LANDS

National Sunday Forum Will Open the Broadcast This Afternoon Over the N.B.C. Network

Dr. Ralph W. Sockman, eminent clergyman of New York City, will be heard during the transcontinental broadcast through N.B.C. System stations of the regular National Sunday Forum, which continues from 12 until 1:30 o'clock, Pacific standard time, today.

Dr Sockman will speak, and during the later portion of the Sunday service he will answer questions submitted by the radio congregation.

A musical service presented by Hert Oiddings, organist, and the N.B.C. choral singers will complete the programme.

RADIO CONCERT

Alberto Terrasi, baritone, will be the guest soloist for the second time on the Sunday afternoon concert programme when he sings this afternoon between 1:30 and 2.30 o'clock. The second hour of the concert will be heard from 3 to 4 o'clock.

Besides Terrasi, who recently came to the West Coast after a concert and opera tour in South America, the National Concert Orchestra under Charles Hart's direction and a women's vocal quartette will be heard.

The orchestra begins the programme with Mozart's overture to "The Magic Flute," the last great work he composed before his death. The overture was written on the night before the opera's first performance.

Terrasi will be introduced in an aria from Verdi's "Ernani," "O Dei Verdi Anni Miei," a beautiful, grave sustained cantilena. He concludes his part of the programme with a Spanish song called "Amapola."

Orchestral numbers include Victor Herbert's quaint and charming "Willow Plate Suite," written to accompany Tony Sarg's Chinese shadowgraph play; the introduction to Act II of Humperdinck's "Die Konigskinder," which was first given as incidental music to the spoken play, and Amy Woodford-Finden's suite, "The Pagoda of Flowers."

Ethel Wakefield and Barbara Blanchard, sopranos, and Margaret O'Dea and Eva Gruninger Atkinson, contraltos, will complete the concert with several gospel hymns.

NATIONAL HOUR

Partaking of an international character as melodies of India, Russia, Hawaii, America, Vienna and Morocco are played, the Whittall Anglo-Persians' weekly programme will be heard this afternoon from 2:30 to 3 o'clock, Pacific standard time.

Rimsky-Korsakoff's "Song of India," an expressive melody of the Far East, follows the opening "Call of the Desert." The next selection—an excerpt from Tschaikowsky's little-known opera "Eugene Onegin"—brings listeners to Russia.

One of the high spots of the programme will be a selection including famous melodies by George Gershwin, noted especially for his "Rhapsody in Blue," and several musical comedy and operatta successes.

Playing her own arrangement of a popular balad with which she delighted the doughboys in the rest camps of France during the World War, Lucile Collette, American violinist, will be presented as soloist for the Atwater Kent programme to be broadcast tonight from 5.15 to 5.45 o'clock, Pacific standard time.

The ballad is the familiar Haydn Wood composition, "A Brown Bird Singing," often heard as a vocal solo. Miss Collette will be accompanied in this and her other selections by Oladys Olsson, pianist. Sarasate's brilliant "Gypsy Airs" is one of her more classic numbers.

Josef Pasternack will conduct the Atwater Kent Orchestra in five selections, beginning with the picturesque "Country Dance" from Edward German's "Nell Gwyn" suite, and concluding with two favorite numbers by Nevin—"Narcissus," and an excerpt from his suite, "A Day in Venice."

RAPID TRANSIT

Brief glimpses of life in New York City, each distinctive and complete in itself, will be vouchsafed auditors who tune in during the broadcast of "Rapid Transit" this afternoon in the half-hour from 5.45 to 6.15 o'clock, Pacific standard time.

The sketches are varied, revealing phases of life among all classes of metropolitan dwellers. Popular music, played by a dance band under the direction of Enrique Madriguera, is heard between the playlets.

A trio of numbers popularised by recent motion picture and musical comedy successes will be featured by the Studebaker Champions during their half-hour transcontinental broadcast tonight between 6.15 and 6.45 o'clock, Pacific standard time.

"You Were Meant for Me," from "Broadway Melody," is the first of these to be interpreted by the twenty-six-piece band under Jean Goldkette's baton. "With a Song in My Heart," from "Spring Is Here," and "Say It With Music," from the "Music Box Revue," are the others.

Fred Waldner, tenor, and the piano twins, Buryl Retting and Clay Boland, will be heard in conjunction with the jazz band.

Cave men used to knock girls senseless. That, of course, isn't necessary now.

Pacific Coast Network

Programme for the Week

SUNDAY—12 noon to 1:30 p.m., National Sunday Forum; 1:30 to 3.30, Sunday Afternoon Concert; 2:30 to 3, Whittall Anglo-Persians; 3 to 4, Sunday Afternoon Concert; 4 to 4.30, "Great Moments in History"; 5.15 to 5.45, Atwater Kent Programme; 5.45 to 6.15, Rapid Transit; 6.15 to 6:45, Studebaker Champions; 7.45 to 8, "Enna Jettick Melodies."

MONDAY—5 to 5.30 p.m., Edison Programme; 5:30 to 6:30, General Motors Family Party; 6.30 to 7, "The Empire Builders"; 7 to 8, "In Danceland"; 8 to 8, Rudy Seiger's Shell Symphonists; 8 to 8.30, "Voice of Firestone"; 8.30 to 10, "Plantation Echoes"; 10 to 11, Slumber Hour.

TUESDAY—2 to 3 p.m., The Wanderers; 5 to 6, Eveready Hour; 6 to 6.30, Clicquot Club; 6.30 to 7, Freed Orchestradians; 7 to 8, Radio-Keith-Orpheum Hour; 8 to 9, "Wayside Inn"; 10 to 11, Spotlight Review; 11 to 12, The Trocaderans.

WEDNESDAY—12 noon to 1 p.m., Pacific Vagabonds; 3 to 4, "The Cabin Door"; 5 to 5:30, "Land o' Health"; 5:30 to 6.30, Palmolive Hour; 6.30 to 7, Stromberg-Carlson Programme; 7.30 to 8, Balalaika Orchestra; 8 to 8:30, "Roads to Romance"; 8.30 to 9, The Hill Billy Boys; 10 to 11, Cotton Blossom Minstrels; 11 to 12, The Trocaderans.

THURSDAY—1:15 to 1:30 p.m., "Magic of Speech"; 3 to 4, "House of Myths"; 6 to 6:30, Halsey Stuart Programme; 6.30 to 7, "Around the World With Libby"; 7 to 7:30, N.B.C. Troubadours; 7:30 to 8:30, Standard Symphony Hour; 8.30 to 9.30, "Memory Lane"; 10 to 11, Slumber Hour; 11 to 12, The Trocaderans.

FRIDAY—10:14 to 10.30 a.m., Mary Hale Martin's Household Period; 12 noon to 1 p.m., Pacific Little Symphony; 5 to 5.30, "Interwoven Pair"; 6 to 6.30, The Gossipers; 7 to 8, "Tales Never Told"; 8 to 8, R.C.A. Hour; 8 to 9.30, Borden Dairy; 10 to 11, "Broadway Melodies"; 11 to 12, The Trocaderans.

SATURDAY—3:15 to 3:30 p.m., Universal Safety Series; 4 to 5, "The Cavalcade"; 6 to 6, General Electric Hour; 6 to 7, Lucky Strike Hour; 7 to 8, "Nights in Spain"; 8 to 8.30, "Temple of the Air"; 8 to 10, "Golden Legends"; 10 to 11, "School Days"; 11 to 12, The Trocaderans.

Radio Broadcastings

By Courtesy of Radio Doings

Sunday's Programme

CFCT, Victoria, B.C. (475.9m)—11 a.m. The morning service of the Victoria City Temple. 7.30 p.m. The West Coast Information Service. "Loris Watch" correct time signal. 7.30. The evening service of the Victoria City Temple official weather report and forest fire summary, resume of programmes for the week.

National Broadcasting Company—12 noon-1.30 p.m., National Sunday Forum (Transcontinental). 1.30-2.30, Sunday Afternoon concert. 2.30-3.30, Whittall Anglo-Persians (Transcontinental). 3-4, Sunday Afternoon concert. 4-4.30, Great Moments in History. 5:13-5.45, Atwater Kent programme (Transcontinental). 5.45-6.15, Rapid Transit programme (Transcontinental). 6.15-6.45, Studebaker Champions (Transcontinental from Chicago). 7.45-8, "Enna Jettick Melodies."

KGO, Oakland, Cal. (379.5m; 790k)—11 a.m.-12.15 p.m., Calvary Presbyterian Church service. 12:15-1.30, National Sunday Forum. 1.30-2.30, Sunday Afternoon concert. 2.30-3, Whittall Anglo-Persians. 3-4, Afternoon concert, N.B.C. 4-4.30, Great Moments in History. 4.30-5.15, What's Happening in the World. 5.15-5.45, Atwater Kent programme. 5.45-6.15, Hudson Bay Fur programme. 6:15-6.45, Studebaker Champions. 6.45-7.45, Stanislas Bem's Little Symphony. 7.45-8, Enna Jettick Melodies. 8-9, Church service. 9-9.30, "The Readers' Guide."

KPO, San Francisco, Cal. (440.9m; 680k)—9.45-10.45 a.m., Interdenominational and nonsectarian church services. 10.45, Oand of America of California. 12 noon-1.30 p.m., National Sunday Forum. 1.30-2.30, Afternoon concert. 2.30-3, Whittall Anglo-Persians. 3-4, Sunday afternoon concert. 4-4.30, Great Moments of History. 4.30-5.15, Studio concert. 5.15-5.45, Atwater Kent programme. 5.45-6.15, Rapid Transit programme. 6.15-6.45, Studebaker programme. 6.45-7.45, Evening musicale. 7.45-8, Enna Jettick Melodies. 8-9.30, North American Building & Loan Association. 9.30-10, Concert orchestra. 10-10.30, Alma String Quartette. 10-10.30, Kosak Radiogram.

American Broadcasting Company—10-10.30 a.m., Sacred prelude, mixed quartette, Hayden Morris, soloist. 10.30-11, American Artistic Ensemble, VeOna Socolofsky, soloist. 11 a.m.-12 noon, All Artists Sextette, directed by William Coburn. 12 noon-12.30 p.m., Song recital, Gordon Onstad and Agatha Turley. 12.30-1.30, Vic Meyers' Orchestra. 1.30-2, Pamela sketch. 2-2.30, Anchapters' Male Quartette. 2.30-3, American Salon Orchestra. 3-3.30, Cathedral hour. 3.30-4.30, American Military Band. 4.30-5, Sonatron Tube programme. 5-6, Majestic Theatre of the Air. 6-6.30, DeForest Audions with Arthur Pryor's Band. 6.30-7, Lyric hour. 7-7.30, American Artistic Ensemble. 7.30-8, Harper's Corner, sketch. 8-8.30, Piano recital. 8.30-10.

Pacific Salon Orchestra. 10-11, Georgie Stoll's Rhythm Aces.

KOMO, Seattle, Wash. (325.9m; 920k)—10 a.m., International Bible Students Association. 11, Madelin Dvorak, pianist, and Dorothea Wei, contralto. 11.15, Plymouth Congregational Church. 12.15 p.m., National Sunday Forum. 1.30, Afternoon concert. 2.30, Whittall Anglo-Persians. 3, Afternoon concert. 4, Great Moments of History. 4.30, Orchestra, duets. 5:15, Atwater Kent artists. 5.45, Rapid Transit. 6.15, Studebaker Champions. 6.45, Orchestra. 7.45, Enna Jettick Melodies. 8, First Church of Christ, Scientist. 9, Orchestra. 10-11, Orchestra.

KFRC, San Francisco (491.5m; 610k)—9 a.m.-12 noon, Home, Sweet Home concert. 12 noon-1.12 p.m., Sherman-Clay noonday concert. 1.15-2.12, Walter Krausgrill and Balconades Orchestra. 2.15-4, Art Padden. 4-5, Santa Rosa Symphony Orchestra. 6-6, Majestic Theatre of the Air. 6-6.30, Talk by Dr Louis I Newman. 7.30-8, Song recital and Florentine Quartette. 8-8.30, Harold Dana, baritone. Mary Pasmore, violinist. Frank Moss, pianist. 8.30-9, KFRC Concert Orchestra. 9.30-10, Tom Gerunovich and his Roof Garden Orchestra. 10-10.10, Amos 'n' Andy. 10.10-11.30, Tom Gerunovich and his Roof Garden Orchestra. 11.10 p.m.-12.10 a.m., New Mandarin Cabaret Band.

KFI, Los Angeles (468.5m; 640k)—10 a.m., Los Angeles Church Federation programme. 11, Temple Baptist Church. 1.30 p.m., Margaret Ruth Kernan, soprano. 2, Musical programme. 2.30, Whittall Anglo-Persians. 3, Musical programme. 4, Reba Crawford, Angel of Broadway. 4.30, Leila Castberg, "Advanced Thought." 5, Genevieve Behrend, "Science of Life." 5.15, Atwater Kent programme. 5.45, Studio programme. 6.15, Studebaker Champions. 7.45, Enna Jettick Melodies. 8, Packard Concert Orchestra. 9, Manley P Hall, Philosophy. 9.30, Studio programme. 10, Packard Concert Orchestra.

KOA, Denver, Col. (361.2m; 830k)—9.30 a.m., First Church of Christ, Scientist. 12 noon-1.30 p.m., National Sunday Forum. 1.30-2, Twilight Singers. 2.30-3, Whittall Anglo-Persians. 3-3.30, Vocal and instrumental soloists. 3.30-4, The Nomads. 4-4.15, Enna Jettick Melodies. 5.15-5.45, Atwater Kent hour. 5.45-6.15, At the Baldwin. 6.15-6.45, Studebaker Champions. 6.45-7.15, At Seth Parker's. 7.15-7.30, Sam Herman, xylophonist. 7.30-8, Russian Cathedral choir. 8-8.15, News of the world.

KSL, Salt Lake City, Utah (265.3m; 1130k)—4 p.m., Popular KSL artists. 5.15, Atwater Kent hour. 5.45, Rapid Transit. 6.00, Standard Trio and soprano. 7, Studio programme. 8, L.D.S. services from the studio. 9, Criterion Male Quartette and the Melody Trio. 10.30, Amos 'n' Andy.

KGW, Portland, Ore. (483.6m; 620k)—9-11 a.m., International Bible Students. 11 a.m.-12.30 p.m., Hinson Memorial Baptist Church. 1.30-2.30, Sunday afternoon concert. 2.30-3, Whittall Anglo-Persians. 3-4, Sunday concert. 4-4.30, Great Moments of History. 4.30-5, Studio programme. 5-5.15, Talk on Modern Science. 5.15-5.45, Atwater Kent hour. 5.45-6.15, Rapid Transit programme. 6.15-6.45, Studebaker programme. 7.45-8, Enna Jettick Melodies. 8-8.30, Rupmobile programme. 8.30-9.30, Twilight hour. 9.30-10, Studio programme. 10-11, Little Symphony Orchestra.

KNX, Los Angeles (285.5m; 1050k)—9-11 a.m., Musical programme. 11 a.m.-12 noon, First Presbyterian Church. 12.30-1, Automobile Buyers Guide. 1-2, International Bible Students Association. 3-4, City Park musical programme. 4-4.30, Roberts' Golden State Band. 4.30-5.30, Radio Church of the Air. 5.30-6, All Souls' Church. 6-6.30, Talk by Ernest Holmes. 6.30-7, Dr Theodore Curtis Abel. 7-8, Paramount hour. 8-9, First Presbyterian Church. 9-10.30, Calmon Luboviski, violinist. Claire Mellonino, pianist. Walter V Ferner, 'cellist.

Monday's Programme

CFCT, Victoria, B.C. (475.9m)—8 a.m. The morning market trends. 6 p.m. The closing market quotations. 6.15, The Sunset Concert Orchestra takes pleasure in offering the following: Overture, "Beautiful Galethea" (von Suppe), a concert waltz, "Love Thoughts" (Edwards), a selection from "The Tales of Hoffman" (Offenbach), an Oriental fantasy, "In a Chinese Temple Garden" (Ketelbey), two Spanish dances (Moskowski), "Petite Suite de Concert" (Coleridge-Taylor). 7.15, "What's Doing in Town," Savery's Garden Bulletin, official weather report and forest fire summary, "Scrap Book," West Coast Information Service. Loris Watch correct time signal.

National Broadcasting Company—10.30-11.30 a.m., "Woman's Magazine of the Air." 5-5.30 p.m., Edison programme (transcontinental). 5.30-6.30, General Motors Family Party (transcontinental). 6.30-7, The Empire Builders (transcontinental). 7-8, In Danceland. 8-9, Rudy Seiger's Shell Symphonists. 9-9.30, Voice of Firestone. 9.30-10, Plantation Echoes. 10-11, Slumber hour.

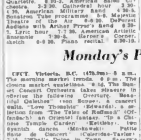

American Broadcasting Company—7-8 a.m., Vim, Vigor, Vitality. 8.00-8.30, Georgie C George. 8-9, Golden Hour Orchestra. 9-9.30, Better Homes half hour. 9.30-9.45, Novelty programme. 9.45-10, Devotional service. 10.11, American popular programme. 11 a.m.-12 noon, Olympic Rangers' Orchestra. 12 noon-12.15 p.m., World in Review. 12.15-12.30, Vignette Moderne. 12.30-1.30, American Salon Orchestra. 1.30-2, Song recital. 2-3, Harmonists. 3-4, American Salon Orchestra. 4-4.30, Vic Meyers' Orchestra. 5.30-6, Georgie Stoll's Rhythm Aces. 6-6.30, Realm of Terpsichore. 6.30-7, "Traumerei." 7-7.15, Cecil and Sally. 7.15-7.30, Pacific Trio. 7.30-8, Americana, Rhythm Aces with Tom Smith. 8-9, Hour of musical gems, Pacific Salon Orchestra, Liberius Hauptmann directing. 9-9.30, John and Ned, the Twins, and Metro and Cosmo. 9.30-10, Pacific String Quartette. 10-11, Hour on Broadway. 11 p.m.-12 midnight, Georgie Stoll's Rhythm Aces with Prof Schnitzel.

KOL, Seattle, Wash. (236.1m; 1270k)—2 p.m., Madge Baldwin in piano novelties. 2.15, Matinee Melodies. 4.30, News items, weather report. 5, Service hour. 5.45, Studio programme. 5, Instrumental trio. 6.30, Ranch Dance Band. 7, Henry and the Bess. 7.15, "Crooning Mountaineer." 7.30, "Sweet Moments of Music." 7.45, Studio programme. 8, Amos 'n' Andy. 8.15, Ken Stuart. A Little Sunshine. 8.30, Madge Baldwin, classical recital. 8.45, O'Farrell's Novelties. 10, Cole McElroy's Dance Band.

CNRV, Vancouver, B.C. (291.1m; 1030k)—10-11 a.m., Morning hour of music. 10-11 p.m., Genesis Chronicle: Willie and Euphonious—four Continental Limited porters in a musical and comedy review.

KOMO, Seattle, Wash. (325.9m; 920k)—7.30 a.m., Inspirational services. 8, Shell Happy Time. 9, Theatre organ recital. 10, Health exercises. 10.10, "What to Prepare for Dinner." 10.30, So-A-Tone Broadcast. 10.45, "The Harmonists." 11, Magazine of the Air. 11.30, Madelin Dvorak and Dorothea Wei. 12 noon, Orchestra, "Jay Bors." 1.30 p.m., Orchestra. 2, "Did You Know?" 2.15, Orchestra, Dorothea Wei and Helen McCall. 3.30, Orchestra, baritone. 4.00, Mining stock quotations. 4.15, Kiddies programme. 4.45, Stock and bond quotations. 5, Edison Recorders. 5.30, General Motors Family Party. 6.30, Empire Builders. 7, In Danceland. 7.30, Puget Sound Navigation Special. R Seiger's Shell Symphonists. 9, Voice of Firestone. 9.30, Orchestra with "Jay Bors." 10, News flashes. 10.10, Sixth Engineers' Band. 11.45 p.m.-12.30 a.m., Orchestra.

KPO, San Francisco (440.9m; 680k)—3.15-3.30 p.m., California Development Association talk. 3.30-3.45, Ye Towne Cryer. 3.45-3.45, Kosak Radiogram. 3.45-4, Down Town Association talk. 4-4.30, Children's hour. 4.30-5, Stock market quotations. 5-5.30, Edison programme. 5.30-6.30, General Motors programme. 6.30-7, Great Northern Railway programme. 7-8, Daily Resinque. 8-9, Shell Symphonists' programme. 9.30-10, Voice of Firestone programme. 9.30-10, Bekins Van and Storage. 10-11, KPO Revue. 11-11.00, Kosak Radiogram. 11.00 a.m.-12 midnight, KPO Revue.

KFI, Los Angeles (468.5m; 640k)—3 p.m., Shirley Reid ballads. Tom Mossman, pianist. Eddie Armstrong and Ruby Berry. 4, Spanish lesson. 4.15, Better America Federation programme. 4.30, Big Brother. 4.35, World Book Man. 5, Edison programme. 6.30, General Motors Family Party. 6.30, Great Northern Railway. 7, Studio programme. 8, Shell programme. 9, Voice of Firestone. 9.30, Bekins Van and Storage Company. 10, Packard Concert Orchestra.

KGO, Oakland, Cal. (379.5m; 790k)—4-4.30 p.m., Aunt Betty stories. 5-5.30, Edison Recorders. 5.30-6.30, General Motors. 6.30-7, The Empire Builders. 7-8, Little Symphony Orchestra. 8-9, Rudy Seiger's Shell Symphonists. 9-9.30, The Voice of Firestone. 9.30-10.30, General Electric programme. 10.30-10.45, Alaskan news flashes. 10.45-11.45, Hotel St. Francis Orchestra.

KNX, Los Angeles (285.5m; 1050k)—5.15-5.45 p.m., "Own Your Own Home." 5.45-6, Timely amusement tips. 6-6.30, Organ programme. 6.30-7, KNX Concert Orchestra. 7-7.30, Campaign programme. 7.30-8, One-act play. 8-9, Feature programme. 9-10, Programme typical of South Dakota. 10 p.m.-12 midnight, Gus Arnheim and his Coconut Grove Orchestra. 12 midnight-1 a.m., Dance hour.

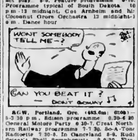

KGW, Portland, Ore. (483.6m; 620k)—5-5.30 p.m., Edison programme. 5.30-6.30, General Motors Party. 6.30-7, Great Northern Railway programme. 7-7.30, So-A-Tone Radiette. 7.30-8, In Danceland. 8-9, Rudy Seiger's Shell Symphonists. 9-9.30, Firestone programme. 9.30-10, Plantation Echoes. 10-11, Ben Selling's Boys and Collegiates.

KSL, Salt Lake City, Utah (265.3m; 1130k)—5 p.m., Edison programme. 5.30, General Motors programme. 6.30, Empire Builders. 7, "Radiette," by electrical transcription. 7.40, Golf lessons by Tom McHugh. 8, "The Jewel Box." 8.30, Ted Rogers and Larry Beaumont, harmonists. Sax-Banjo Duo and pianist. 9, The Voice of Firestone. 9.30, Plantation Echoes. 10, Amos 'n' Andy. 10.10, Slumber hour.

VIOLINIST IS N.B.C. FEATURE

Miss Collette Makes First Appearance Over Air Tonight During Atwater Kent Broadcast

A native of Portland, Ore., Miss Lucile Collette started playing the violin at the age of five, after having been fascinated by a performance by the great Ysaye to which her music-loving mother had taken her because she had no one to leave her little girl with during the concert. Her first public appearance as a concert artist was made in Portland when she was eight years old, and she toured the Pacific Coast as a musical prodigy for the next three years, appearing in concert in all the larger cities.

At the age of eleven the juvenile Collette was entered as a student in Prague under the famous Sevcik, teacher of Kubelik, Kocian, Zimbalist and others. Later she went to Paris to study with Brun and Berthelier at the Paris Conservatory. In 1914 she was engaged for concert work in Europe with Sir Henry Wood's famous London Symphony Orchestra. The World War interfering with the completion of these plans, she returned to America and appeared in concert in the United States and Canada. During the war Miss Collette played in the rest camps of the American army and was with the United States army of occupation in Germany.

An artist who plays with a vigor and striking qualities of the best of the men violinists, Miss Collette has made many phonograph records and has played in concert with increasing popularity during the past few years. She is making her debut as an Atwater Kent artist this evening. She will play with accompaniment by the Atwater Kent orchestra, through a network of stations served by the National Broadcasting Company, including KOA, Denver; KSL, Salt Lake City; KPO, San Francisco; KGO, Oakland; KFI, Los Angeles; KGW, Portland, Ore.; KOMO, Seattle.

PROGRAMME

(a) Country Dance from "Nell Gwyn" (German), (b) Cuban Serenado (Herbert), orchestra; Gypsy Airs (Sarasate), Miss Collette; Gems from "Maytime" (Romberg), orchestra; (a) "Brown Bird Singing" (Haydn-Wood-Collette), (b) "Frasquita" (Lehar-Kreisler), (c) "Last Rose of Summer" (Old Irish Melody), Miss Collette; (a) "Narcissus" (Nevin), (b) "Gondoliers" from "A Day in Venice" (Nevin), orchestra. Oladys Olsson at the piano.

SUNDAY SERVICES BY RADIO TODAY

Tomorrow Over CFCT Sunset Orchestra Will Feature Hour of Well-Known Selections

A great many radio receiving sets, particularly in outside centres, will be tuned to the wave length of CFCT today, when both services of the Victoria City Temple will be broadcast to radio listeners the length and breadth of the Pacific Coast. This morning's service will come on the air promptly at 11 o'clock, and tonight's worship at 7.30 o'clock, and the broadcasting of the City Temple services is sponsored by two business houses and two individuals.

Tomorrow evening at 6.15, immediately following the closing quotations, another week of nightly "Sunset" programmes will be commenced, when the Sunset Concert Orchestra will be heard in concert over Victoria's radio station. The hour's orchestral offering will be delightfully varied and will be opened with Franz von Suppe's overture "The Beautiful Galethea." Leo Edwards' concert waltz, "Love Thoughts," will then follow, along with a selection from Offenbach's "Tales of Hoffman." Albert Ketelby's celebrated Oriental fantasy, "In a Chinese Temple Garden," will then be rendered, and will eventually give way to two spirited Spanish dances by Moskowski. Samuel Coleridge-Taylor's enjoyable work, "Petite Suite de Concert," will close another pleasant hour with the Sunset Broadcasters over Victoria's local radio station, CFCT.

Hostess—"I've sent special invitations to a couple of botanists for my dance tonight."

Friend—"Why?"

Hostess—"I thought they would take an interest in the wallflowers!"

BILLY PAGE IS JUVENILE STAR

Appears in "Memory Lane" Programme, Broadcast Through N.B.C. Network

BILLY PAGE
N.B.C. Juvenile star of "Memory Lane"

Billy Page, National Broadcasting Company's juvenile star at the San Francisco studios, wants to be an aviator.

"There's nothing especially different about that," he apologizes in admitting his ambition. "I guess every fellow nowadays has that idea."

One might expect the ten-year-old prodigy to have a yearning for the stage or screen, but he is not intrigued. He likes radio into which he was called by Wilda Wilson Church, the first woman to present a drama through the air.

"She asked me to appear in the Da-Ra-O programme," Billy explains. "It was great fun. Then 'Memory Lane' came along and I've been Billy in that ever since. I like it best."

The star of "Memory Lane" finds time to play baseball, football, win Grade "A" in most of his studies and develop an impressive list of hobbies, besides attending rehearsals and appearing before the N.B.C. microphone several times each week.

Recently Billy has been writing poetry. He was inspired by H. C. Connette, N.B.C. continuity writer, who is the youth's hero. The striking verses suggest a talent that Billy should develop.

"I know when Lincoln was born," was Billy's first radio line. Though he was only nine when he interpreted his first role, his mental processes might easily be those of a youth of fifteen. He is keen, observing, intuitive—the typical American boy. He's busier than the average college professor, Rotarian and broker combined. It's a feat to catch him long enough for an interview.

"Look here!" he demands, displaying a heavy scrap-book which he wrenches from a full-sized brief case. "Here are some of the latest airplane models."

Follows an accurate "illustrated lecture" of a half-dozen airplane motors and insistance that riding in the open cockpit plane "gives a fellow the greatest thrill."

Billy had his first airplane ride with Captain "Bill" Royle, aviator and N.B.C. master of ceremonies.

Radio in all its phases had held interest for Billy through a long period. Shortly he will take the examination for an amateur operator's licence. Jack Cowden, now on the Land o' Health programme through N.B.C. System stations, is working with Billy Page. They have erected substantial sending and receiving stations at their respective homes in San Francisco and plan to exchange messages. Each is certain that he can exceed the ten-word requirement for an amateur licence. Both boys built their own sets and erected their own apparatus.

And meanwhile Billy has found time to decide that he will attend Stanford University to "get a good fundamental education" before he gives himself entirely to aviation.

The juvenile star was born in San Francisco April 16, 1916, and is a seventh grade student at Commodore Sloat Grammar School.

PIANO ACCORDION FEATURED OVER CFCT TONIGHT

Two separate hours of syncopation will be broadcast over Victoria's radio station this evening. The first will take place during the nightly hour with the Sunset Broadcasters, when the Sunset Sextette, dance artists of the Sunset group, will be heard in a solid hour of popular dance melodies. During this programme, which commences at 8:15, the piano accordion will be the starred instrument. CFCT's second hour of modern dance music will take place at 11 o'clock, when the south ballroom of the Crystal Garden will be the scene of activities. The Crystal Garden orchestra will be heard in a programme of dance music that will continue until the zero hour. CFCT, Victoria's broadcasting station, will sign off soon after midnight.

Plan Traffic Light System to Assist The Color Blind

WASHINGTON, June 22.—The standard recommendations for a uniform system of traffic lights approved by the American Engineering Council aim to help the color blind driver. The code suggests arrangement of traffic lights when in a vertical bank so that the red is on top, yellow light below it, if used, and green on the bottom. If the lights are set up in a horizontal row, it recommends that the red be placed at the left, yellow in the middle and green on the right. The theory is that many traffic accidents can be prevented if color blind drivers can depend upon the position of the lights rather than their color.

Westinghouse

For Batteryless Radio Sets

The Best Money Can Buy

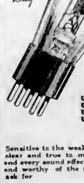

UX-226
UY-227
UX-280
UX-171-A

Sensitive to the weakest signal, clear and true to music, voice and every sound effect. Rugged and worthy of the finest set—ask for

Westinghouse
Genuine
RADIOTRONS

Canada's most Popular Tubes

McLENNAN, McFEELY & PRIOR, LTD.
Victoria and Vancouver
Sole Distributors for British Columbia

Timely Tips for Careless Drivers Of Automobiles

1. Put yourself behind the other man's steering wheel.
2. Don't laugh at timid passengers. They're your guests. Make them comfortable.
3. Don't expect children to look out for themselves. The fact that it was the child's "fault" doesn't make death less terrible.
4. When a man in the wrong insists on the right of way, let him have it. You can't argue with a fool.
5. Get the hand signal habit. It protects you as well as others.
6. When the man behind wants to pass, slow down and draw over. It's safer to have him speeding ahead of you than alongside you.
7. Don't dash by street cars as they are about to stop.
8. Don't try to pass the car ahead when another car is approaching from the opposite direction.
9. Slow down and keep to the right as you come to the crest of a hill.
10. Don't dispute the crossing with a railroad train. What's the hurry?
11. Think of the other road users when you have to splash through mud or water.
12. Remember that the pedestrian at the crossing has a right to cross.
13. Don't drive jerkily. It keeps the man behind you worried.
14. When your brakes aren't working the time to get them fixed is now.
15. If you forget the Rules of the Road you can safely fall back on the Golden Rule.

HEADLIGHT GLARE

The annoying glare of headlights at night can be combated by trying not to look at the approaching lights, keeping the eyes focused on the ground a hundred feet ahead of the car and near the right side of the road. Another idea for the beginner is to follow directly behind another car.

Irate Father—I can see right through that chorus girl's intrigue young man.

Lovesick Son—I know, dad; but they all dress that way nowadays.

The TRAFFIC COP

There were 10 per cent more deaths by motors in March 1929, the last month for which figures are available, than there were in the March of a year ago, the total for the month being seventy killed a day. You may be one of those killed this month; you may be one of those responsible for a killing, that is, you may be unless you are careful, careful as a pedestrian and careful when you are behind a wheel.

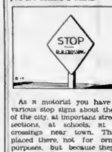

As a motorist you have noticed various stop signs about the streets of the city, at important street intersections, at schools, at railroad crossings near town. These are placed there, not for ornamental purposes, but because they have a message for you. To ask you to obey them seems somewhat childish, but the fact that many motorists forget to obey them at times makes this request a reasonable one after all.

TAKING TRAFFIC NOTES

N. Fugioka, head of the traffic division of the Metropolitan Police Board, Tokio, Japan, is visiting many of the larger American cities to learn how motor traffic is handled, in order to take back to Japan a comprehensive plan for meeting traffic congestion, which already is a serious factor there.

GIRL DRIVES 27,000 MILES

Miss Clairenore Stinnes, aged twenty-eight, daughter of the late German industrialist, arrived in New York City recently after 27,000 miles of motor touring on four continents. With her is C. A. Soderstrom, a Swedish sportsman. They have been on tour for the past two years.

An automobile engine should be free from all internal knocks.

The **VELVET ROAD**

When your motor purrs like a contented tabby ... when a touch on the throttle lifts you from a snail's pace to arrow speed ... when power flows smoothly, easily, unobtrusively, to match your every mood ... then you're on the velvet road with Imperial Ethyl Gasoline.

WHAT IMPERIAL ETHYL IS AND WHAT IT WILL DO

Imperial Ethyl is high-grade gasoline made even better by the addition of Ethyl Fluid. Use of Imperial Ethyl Gasoline, in any type of engine, results in greater power, speedier 'pick up', reduced vibration, smoother performance, readier response to the throttle, less gear shifting on hills or in traffic, elimination of 'knock'.

IMPERIAL ETHYL GASOLINE

COSTS ONLY A FEW CENTS MORE

IMPERIAL ETHYL
GASOLINE

MAKE LINGERIE LOOK LIKE NEW use
BIG BOX **Dytint** 10c
THE NEW and BETTER TINT